

Elabscience®

Elabscience®

Elabscience Bionovation Inc.

Tel: 1-832-243-6086

Fax: 1-832-243-6017

Web: www.elabscience.com

Email: techsupport@elabscience.com

Flow Cytometry Antibodies

**Reliable Research Partner in Life
and Medicine Sciences**

Elabscience Bionovation Inc.

About Elabscience®

Elabscience® specializes in immunodiagnostic technology for life science community. We have complete platform for R&D and manufacture. At the same time, we have in house QC for every product, endeavoring to keep your experiment results more consistent and precise. Through unremitting effort and development, our customers have spread in more than 100 countries all over the world.

Elabscience® major products cover **FCM Antibodies, ELISA Kits, Cell Function Detection Kits, Metabolism Assay Kits, Labeling Kits, Antibodies, Recombinant Proteins, and Immunology Related Reagents.**

Elabscience® also offers custom services for our customers including **Protein Service, Monoclonal/Polyclonal Antibody Service, Peptide Service.**



Anti-Human Markers -----	01
Anti-Mouse Markers-----	23
Anti-Rat Markers-----	42
Flow Cytometry Cocktails-----	44
Isotype Control-----	45
High IF Publications of Elabscience® Flow Cytometry Antibodies in 2023--	48
Classical Detection Markers of Common Cells-----	51
Common Classic Panel Design of Flow Cytometry Experiments-----	51
Elabscience® Featured Services for Flow Cytometry Experiments-----	52

Anti-Human Markers

Target	Clone No.	Cat.No.	Product Name	Isotype
Human CD1a	OKT-6	E-AB-F11260	AF/LE Purified Anti-Human CD1a Antibody[OKT-6]	Mouse IgG1, κ
		E-AB-F1126A	Purified Anti-Human CD1a Antibody[OKT-6]	Mouse IgG1, κ
		E-AB-F1126B	Biotin Anti-Human CD1a Antibody[OKT-6]	Mouse IgG1, κ
		E-AB-F1126C	FITC Anti-Human CD1a Antibody[OKT-6]	Mouse IgG1, κ
		E-AB-F1126D	PE Anti-Human CD1a Antibody[OKT-6]	Mouse IgG1, κ
		E-AB-F1126E	APC Anti-Human CD1a Antibody[OKT-6]	Mouse IgG1, κ
		E-AB-F1126G	PE/Cyanine5 Anti-Human CD1a Antibody[OKT-6]	Mouse IgG1, κ
		E-AB-F1126H	PE/Cyanine7 Anti-Human CD1a Antibody[OKT-6]	Mouse IgG1, κ
		E-AB-F1126I	PE/Cyanine5.5 Anti-Human CD1a Antibody[OKT-6]	Mouse IgG1, κ
		E-AB-F1126J	PerCP/Cyanine5.5 Anti-Human CD1a Antibody[OKT-6]	Mouse IgG1, κ
		E-AB-F1126L	Elab Fluor® 488 Anti-Human CD1a Antibody[OKT-6]	Mouse IgG1, κ
		E-AB-F1126M	Elab Fluor® 647 Anti-Human CD1a Antibody[OKT-6]	Mouse IgG1, κ
		E-AB-F1126P	PE/Elab Fluor® 594 Anti-Human CD1a Antibody[OKT-6]	Mouse IgG1, κ
		Human CD2	RPA-2.10	E-AB-F1375C
E-AB-F1375D	PE Anti-Human CD2 Antibody[RPA-2.10]			Mouse IgG1, κ
E-AB-F1375E	APC Anti-Human CD2 Antibody[RPA-2.10]			Mouse IgG1, κ
E-AB-F1375G	PE/Cyanine5 Anti-Human CD2 Antibody[RPA-2.10]			Mouse IgG1, κ
E-AB-F1375H	PE/Cyanine7 Anti-Human CD2 Antibody[RPA-2.10]			Mouse IgG1, κ
E-AB-F1375J	PerCP/Cyanine5.5 Anti-Human CD2 Antibody[RPA-2.10]			Mouse IgG1, κ
E-AB-F1375Q	Elab Fluor® Violet 450 Anti-Human CD2 Antibody[RPA-2.10]			Mouse IgG1, κ
Human CD2	TS1/8	E-AB-F1148C	FITC Anti-Human CD2 Antibody[TS1/8]	Mouse IgG1, κ
		E-AB-F1148D	PE Anti-Human CD2 Antibody[TS1/8]	Mouse IgG1, κ
		E-AB-F1148E	APC Anti-Human CD2 Antibody[TS1/8]	Mouse IgG1, κ
		E-AB-F1148F	PerCP Anti-Human CD2 Antibody[TS1/8]	Mouse IgG1, κ
		E-AB-F1148G	PE/Cyanine5 Anti-Human CD2 Antibody[TS1/8]	Mouse IgG1, κ
		E-AB-F1148H	PE/Cyanine7 Anti-Human CD2 Antibody[TS1/8]	Mouse IgG1, κ
		E-AB-F1148I	PE/Cyanine5.5 Anti-Human CD2 Antibody[TS1/8]	Mouse IgG1, κ
		E-AB-F1148J	PerCP/Cyanine5.5 Anti-Human CD2 Antibody[TS1/8]	Mouse IgG1, κ
		E-AB-F1148L	Elab Fluor® 488 Anti-Human CD2 Antibody[TS1/8]	Mouse IgG1, κ
E-AB-F1148M	Elab Fluor® 647 Anti-Human CD2 Antibody[TS1/8]	Mouse IgG1, κ		
Human CD3	OKT-3	E-AB-F10010	AF/LE Purified Anti-Human CD3 Antibody[OKT-3]	Mouse IgG2a, κ
		E-AB-F1001A	Purified Anti-Human CD3 Antibody[OKT-3]	Mouse IgG2a, κ
		E-AB-F1001B	Biotin Anti-Human CD3 Antibody[OKT-3]	Mouse IgG2a, κ
		E-AB-F1001C	FITC Anti-Human CD3 Antibody[OKT-3]	Mouse IgG2a, κ
		E-AB-F1001D	PE Anti-Human CD3 Antibody[OKT-3]	Mouse IgG2a, κ
		E-AB-F1001E	APC Anti-Human CD3 Antibody[OKT-3]	Mouse IgG2a, κ
		E-AB-F1001F	PerCP Anti-Human CD3 Antibody[OKT-3]	Mouse IgG2a, κ
		E-AB-F1001G	PE/Cyanine5 Anti-Human CD3 Antibody[OKT-3]	Mouse IgG2a, κ
		E-AB-F1001H	PE/Cyanine7 Anti-Human CD3 Antibody[OKT-3]	Mouse IgG2a, κ
		E-AB-F1001I	PE/Cyanine5.5 Anti-Human CD3 Antibody[OKT-3]	Mouse IgG2a, κ
		E-AB-F1001J	PerCP/Cyanine5.5 Anti-Human CD3 Antibody[OKT-3]	Mouse IgG2a, κ
		E-AB-F1001L	Elab Fluor® 488 Anti-Human CD3 Antibody[OKT-3]	Mouse IgG2a, κ
		E-AB-F1001M	Elab Fluor® 647 Anti-Human CD3 Antibody[OKT-3]	Mouse IgG2a, κ
		E-AB-F1001P	PE/Elab Fluor® 594 Anti-Human CD3 Antibody[OKT-3]	Mouse IgG2a, κ
E-AB-F1001Q	Elab Fluor® Violet 450 Anti-Human CD3 Antibody[OKT-3]	Mouse IgG2a, κ		

Target	Clone No.	Cat.No.	Product Name	Isotype
Human CD3	UCHT1	E-AB-F12300	AF/LE Purified Anti-Human CD3 Antibody[UCHT1]	Mouse IgG1, κ
		E-AB-F1230A	Purified Anti-Human CD3 Antibody[UCHT1]	Mouse IgG1, κ
		E-AB-F1230B	Biotin Anti-Human CD3 Antibody[UCHT1]	Mouse IgG1, κ
		E-AB-F1230C	FITC Anti-Human CD3 Antibody[UCHT1]	Mouse IgG1, κ
		E-AB-F1230D	PE Anti-Human CD3 Antibody[UCHT1]	Mouse IgG1, κ
		E-AB-F1230E	APC Anti-Human CD3 Antibody[UCHT1]	Mouse IgG1, κ
		E-AB-F1230F	PerCP Anti-Human CD3 Antibody[UCHT1]	Mouse IgG1, κ
		E-AB-F1230H	PE/Cyanine7 Anti-Human CD3 Antibody[UCHT1]	Mouse IgG1, κ
		E-AB-F1230J	PerCP/Cyanine5.5 Anti-Human CD3 Antibody[UCHT1]	Mouse IgG1, κ
		E-AB-F1230L	Elab Fluor® 488 Anti-Human CD3 Antibody[UCHT1]	Mouse IgG1, κ
		E-AB-F1230Q	Elab Fluor® Violet 450 Anti-Human CD3 Antibody[UCHT1]	Mouse IgG1, κ
		Human CD4	RPA-T4	E-AB-F11090
E-AB-F1109A	Purified Anti-Human CD4 Antibody[RPA-T4]			Mouse IgG1, κ
E-AB-F1109B	Biotin Anti-Human CD4 Antibody[RPA-T4]			Mouse IgG1, κ
E-AB-F1109C	FITC Anti-Human CD4 Antibody[RPA-T4]			Mouse IgG1, κ
E-AB-F1109D	PE Anti-Human CD4 Antibody[RPA-T4]			Mouse IgG1, κ
E-AB-F1109E	APC Anti-Human CD4 Antibody[RPA-T4]			Mouse IgG1, κ
E-AB-F1109F	PerCP Anti-Human CD4 Antibody[RPA-T4]			Mouse IgG1, κ
E-AB-F1109G	PE/Cyanine5 Anti-Human CD4 Antibody[RPA-T4]			Mouse IgG1, κ
E-AB-F1109H	PE/Cyanine7 Anti-Human CD4 Antibody[RPA-T4]			Mouse IgG1, κ
E-AB-F1109I	PE/Cyanine5.5 Anti-Human CD4 Antibody[RPA-T4]			Mouse IgG1, κ
E-AB-F1109J	PerCP/Cyanine5.5 Anti-Human CD4 Antibody[RPA-T4]			Mouse IgG1, κ
E-AB-F1109L	Elab Fluor® 488 Anti-Human CD4 Antibody[RPA-T4]			Mouse IgG1, κ
E-AB-F1109M	Elab Fluor® 647 Anti-Human CD4 Antibody[RPA-T4]			Mouse IgG1, κ
E-AB-F1109P	PE/Elab Fluor® 594 Anti-Human CD4 Antibody[RPA-T4]			Mouse IgG1, κ
E-AB-F1109Q	Elab Fluor® Violet 450 Anti-Human CD4 Antibody[RPA-T4]	Mouse IgG1, κ		
Human CD4	SK3	E-AB-F1352C	FITC Anti-Human CD4 Antibody[SK3]	Mouse IgG1, κ
		E-AB-F1352D	PE Anti-Human CD4 Antibody[SK3]	Mouse IgG1, κ
		E-AB-F1352E	APC Anti-Human CD4 Antibody[SK3]	Mouse IgG1, κ
		E-AB-F1352G	PE/Cyanine5 Anti-Human CD4 Antibody[SK3]	Mouse IgG1, κ
		E-AB-F1352H	PE/Cyanine7 Anti-Human CD4 Antibody[SK3]	Mouse IgG1, κ
		E-AB-F1352L	Elab Fluor® 488 Anti-Human CD4 Antibody[SK3]	Mouse IgG1, κ
		E-AB-F1352M	Elab Fluor® 647 Anti-Human CD4 Antibody[SK3]	Mouse IgG1, κ
		E-AB-F1352P	PE/Elab Fluor® 594 Anti-Human CD4 Antibody[SK3]	Mouse IgG1, κ
		E-AB-F1352Q	Elab Fluor® Violet 450 Anti-Human CD4 Antibody[SK3]	Mouse IgG1, κ
		Human CD5	5D7	E-AB-F1371C
E-AB-F1371D	PE Anti-Human CD5 Antibody[5D7]			Mouse IgG1, κ
E-AB-F1371E	APC Anti-Human CD5 Antibody[5D7]			Mouse IgG1, κ
E-AB-F1371L	Elab Fluor® 488 Anti-Human CD5 Antibody[5D7]			Mouse IgG1, κ
E-AB-F1371M	Elab Fluor® 647 Anti-Human CD5 Antibody[5D7]			Mouse IgG1, κ
E-AB-F1371Q	Elab Fluor® Violet 450 Anti-Human CD5 Antibody[5D7]			Mouse IgG1, κ
Human CD5	UCHT2			E-AB-F1041A
		E-AB-F1041B	Biotin Anti-Human CD5 Antibody[UCHT2]	Mouse IgG1, κ
		E-AB-F1041C	FITC Anti-Human CD5 Antibody[UCHT2]	Mouse IgG1, κ
		E-AB-F1041D	PE Anti-Human CD5 Antibody[UCHT2]	Mouse IgG1, κ
		E-AB-F1041E	APC Anti-Human CD5 Antibody[UCHT2]	Mouse IgG1, κ
		E-AB-F1041F	PerCP Anti-Human CD5 Antibody[UCHT2]	Mouse IgG1, κ
		E-AB-F1041G	PE/Cyanine5 Anti-Human CD5 Antibody[UCHT2]	Mouse IgG1, κ
		E-AB-F1041H	PE/Cyanine7 Anti-Human CD5 Antibody[UCHT2]	Mouse IgG1, κ

Target	Clone No.	Cat.No.	Product Name	Isotype
Human CD5	UCHT2	E-AB-F1041I	PE/Cyanine5.5 Anti-Human CD5 Antibody[UCHT2]	Mouse IgG1, κ
		E-AB-F1041J	PerCP/Cyanine5.5 Anti-Human CD5 Antibody[UCHT2]	Mouse IgG1, κ
		E-AB-F1041L	Elab Fluor® 488 Anti-Human CD5 Antibody[UCHT2]	Mouse IgG1, κ
		E-AB-F1041M	Elab Fluor® 647 Anti-Human CD5 Antibody[UCHT2]	Mouse IgG1, κ
		E-AB-F1041P	PE/Elab Fluor® 594 Anti-Human CD5 Antibody[UCHT2]	Mouse IgG1, κ
Human CD7	124-1D1	E-AB-F1070A	Purified Anti-Human CD7 Antibody[124-1D1]	Mouse IgG1, κ
		E-AB-F1070C	FITC Anti-Human CD7 Antibody[124-1D1]	Mouse IgG1, κ
		E-AB-F1070D	PE Anti-Human CD7 Antibody[124-1D1]	Mouse IgG1, κ
		E-AB-F1070E	APC Anti-Human CD7 Antibody[124-1D1]	Mouse IgG1, κ
		E-AB-F1070P	PE/Elab Fluor® 594 Anti-Human CD7 Antibody[124-1D1]	Mouse IgG1, κ
		E-AB-F1070Q	Elab Fluor® Violet 450 Anti-Human CD7 Antibody[124-1D1]	Mouse IgG1, κ
Human CD8a	HIT8a	E-AB-F1271A	Purified Anti-Human CD8a Antibody[HIT8a]	Mouse IgG1, κ
		E-AB-F1271C	FITC Anti-Human CD8a Antibody[HIT8a]	Mouse IgG1, κ
		E-AB-F1271D	PE Anti-Human CD8a Antibody[HIT8a]	Mouse IgG1, κ
		E-AB-F1271L	Elab Fluor® 488 Anti-Human CD8a Antibody[HIT8a]	Mouse IgG1, κ
Human CD8a	OKT-8	E-AB-F11100	AF/LE Purified Anti-Human CD8a Antibody[OKT-8]	Mouse IgG2a, κ
		E-AB-F1110A	Purified Anti-Human CD8a Antibody[OKT-8]	Mouse IgG2a, κ
		E-AB-F1110B	Biotin Anti-Human CD8a Antibody[OKT-8]	Mouse IgG2a, κ
		E-AB-F1110C	FITC Anti-Human CD8a Antibody[OKT-8]	Mouse IgG2a, κ
		E-AB-F1110D	PE Anti-Human CD8a Antibody[OKT-8]	Mouse IgG2a, κ
		E-AB-F1110E	APC Anti-Human CD8a Antibody[OKT-8]	Mouse IgG2a, κ
		E-AB-F1110F	PerCP Anti-Human CD8a Antibody[OKT-8]	Mouse IgG2a, κ
		E-AB-F1110G	PE/Cyanine5 Anti-Human CD8a Antibody[OKT-8]	Mouse IgG2a, κ
		E-AB-F1110H	PE/Cyanine7 Anti-Human CD8a Antibody[OKT-8]	Mouse IgG2a, κ
		E-AB-F1110I	PE/Cyanine5.5 Anti-Human CD8a Antibody[OKT-8]	Mouse IgG2a, κ
		E-AB-F1110J	PerCP/Cyanine5.5 Anti-Human CD8a Antibody[OKT-8]	Mouse IgG2a, κ
		E-AB-F1110L	Elab Fluor® 488 Anti-Human CD8a Antibody[OKT-8]	Mouse IgG2a, κ
		E-AB-F1110M	Elab Fluor® 647 Anti-Human CD8a Antibody[OKT-8]	Mouse IgG2a, κ
		E-AB-F1110Q	Elab Fluor® Violet 450 Anti-Human CD8a Antibody[OKT-8]	Mouse IgG2a, κ
Human CD9	HI9a	E-AB-F1086A	Purified Anti-Human CD9 Antibody[HI9a]	Mouse IgG1, κ
		E-AB-F1086B	Biotin Anti-Human CD9 Antibody[HI9a]	Mouse IgG1, κ
		E-AB-F1086C	FITC Anti-Human CD9 Antibody[HI9a]	Mouse IgG1, κ
		E-AB-F1086D	PE Anti-Human CD9 Antibody[HI9a]	Mouse IgG1, κ
		E-AB-F1086E	APC Anti-Human CD9 Antibody[HI9a]	Mouse IgG1, κ
		E-AB-F1086H	PE/Cyanine7 Anti-Human CD9 Antibody[HI9a]	Mouse IgG1, κ
		E-AB-F1086J	PerCP/Cyanine5.5 Anti-Human CD9 Antibody[HI9a]	Mouse IgG1, κ
		E-AB-F1086Q	Elab Fluor® Violet 450 Anti-Human CD9 Antibody[HI9a]	Mouse IgG1, κ
Human CD10	CB-CALLA	E-AB-F1078A	Purified Anti-Human CD10 Antibody[CB-CALLA]	Mouse IgG1, κ
		E-AB-F1078B	Biotin Anti-Human CD10 Antibody[CB-CALLA]	Mouse IgG1, κ
		E-AB-F1078C	FITC Anti-Human CD10 Antibody[CB-CALLA]	Mouse IgG1, κ
		E-AB-F1078D	PE Anti-Human CD10 Antibody[CB-CALLA]	Mouse IgG1, κ
		E-AB-F1078E	APC Anti-Human CD10 Antibody[CB-CALLA]	Mouse IgG1, κ
		E-AB-F1078G	PE/Cyanine5 Anti-Human CD10 Antibody[CB-CALLA]	Mouse IgG1, κ
		E-AB-F1078H	PE/Cyanine7 Anti-Human CD10 Antibody[CB-CALLA]	Mouse IgG1, κ
		E-AB-F1078L	Elab Fluor® 488 Anti-Human CD10 Antibody[CB-CALLA]	Mouse IgG1, κ
		E-AB-F1078M	Elab Fluor® 647 Anti-Human CD10 Antibody[CB-CALLA]	Mouse IgG1, κ

Target	Clone No.	Cat.No.	Product Name	Isotype		
Human CD10	HI10a	E-AB-F1141A	Purified Anti-Human CD10 Antibody[HI10a]	Mouse IgG1, κ		
		E-AB-F1141C	FITC Anti-Human CD10 Antibody[HI10a]	Mouse IgG1, κ		
		E-AB-F1141D	PE Anti-Human CD10 Antibody[HI10a]	Mouse IgG1, κ		
		E-AB-F1141E	APC Anti-Human CD10 Antibody[HI10a]	Mouse IgG1, κ		
		E-AB-F1141G	PE/Cyanine5 Anti-Human CD10 Antibody[HI10a]	Mouse IgG1, κ		
		E-AB-F1141H	PE/Cyanine7 Anti-Human CD10 Antibody[HI10a]	Mouse IgG1, κ		
		E-AB-F1141L	Elab Fluor® 488 Anti-Human CD10 Antibody[HI10a]	Mouse IgG1, κ		
		E-AB-F1141M	Elab Fluor® 647 Anti-Human CD10 Antibody[HI10a]	Mouse IgG1, κ		
		E-AB-F1141P	PE/Elab Fluor® 594 Anti-Human CD10 Antibody[HI10a]	Mouse IgG1, κ		
		Human CD11c	BU15	E-AB-F1118C	FITC Anti-Human CD11c Antibody[BU15]	Mouse IgG1, κ
E-AB-F1118D	PE Anti-Human CD11c Antibody[BU15]			Mouse IgG1, κ		
E-AB-F1118E	APC Anti-Human CD11c Antibody[BU15]			Mouse IgG1, κ		
E-AB-F1118F	PerCP Anti-Human CD11c Antibody[BU15]			Mouse IgG1, κ		
E-AB-F1118H	PE/Cyanine7 Anti-Human CD11c Antibody[BU15]			Mouse IgG1, κ		
E-AB-F1118I	PE/Cyanine5.5 Anti-Human CD11c Antibody[BU15]			Mouse IgG1, κ		
E-AB-F1118J	PerCP/Cyanine5.5 Anti-Human CD11c Antibody[BU15]			Mouse IgG1, κ		
E-AB-F1118L	Elab Fluor® 488 Anti-Human CD11c Antibody[BU15]			Mouse IgG1, κ		
E-AB-F1118M	Elab Fluor® 647 Anti-Human CD11c Antibody[BU15]			Mouse IgG1, κ		
E-AB-F1118P	PE/Elab Fluor® 594 Anti-Human CD11c Antibody[BU15]			Mouse IgG1, κ		
Human CD11b	ICRF44	E-AB-F1146C	FITC Anti-Human CD11b Antibody[ICRF44]	Mouse IgG1, κ		
		E-AB-F1146D	PE Anti-Human CD11b Antibody[ICRF44]	Mouse IgG1, κ		
		E-AB-F1146E	APC Anti-Human CD11b Antibody[ICRF44]	Mouse IgG1, κ		
		E-AB-F1146F	PerCP Anti-Human CD11b Antibody[ICRF44]	Mouse IgG1, κ		
		E-AB-F1146G	PE/Cyanine5 Anti-Human CD11b Antibody[ICRF44]	Mouse IgG1, κ		
		E-AB-F1146H	PE/Cyanine7 Anti-Human CD11b Antibody[ICRF44]	Mouse IgG1, κ		
		E-AB-F1146I	PE/Cyanine5.5 Anti-Human CD11b Antibody[ICRF44]	Mouse IgG1, κ		
		E-AB-F1146J	PerCP/Cyanine5.5 Anti-Human CD11b Antibody[ICRF44]	Mouse IgG1, κ		
		E-AB-F1146L	Elab Fluor® 488 Anti-Human CD11b Antibody[ICRF44]	Mouse IgG1, κ		
		E-AB-F1146M	Elab Fluor® 647 Anti-Human CD11b Antibody[ICRF44]	Mouse IgG1, κ		
		E-AB-F1146S	Elab Fluor® Red 780 Anti-Human CD11b Antibody[ICRF44]	Mouse IgG1, κ		
		Human CD11a	R7-1	E-AB-F12110	AF/LE Purified Anti-Human CD11a Antibody[R7-1]	Mouse IgG1, κ
				E-AB-F1211A	Purified Anti-Human CD11a Antibody[R7-1]	Mouse IgG1, κ
				E-AB-F1211C	FITC Anti-Human CD11a Antibody[R7-1]	Mouse IgG1, κ
E-AB-F1211D	PE Anti-Human CD11a Antibody[R7-1]			Mouse IgG1, κ		
E-AB-F1211E	APC Anti-Human CD11a Antibody[R7-1]			Mouse IgG1, κ		
E-AB-F1211G	PE/Cyanine5 Anti-Human CD11a Antibody[R7-1]			Mouse IgG1, κ		
E-AB-F1211L	Elab Fluor® 488 Anti-Human CD11a Antibody[R7-1]			Mouse IgG1, κ		
E-AB-F1211M	Elab Fluor® 647 Anti-Human CD11a Antibody[R7-1]			Mouse IgG1, κ		
E-AB-F1211P	PE/Elab Fluor® 594 Anti-Human CD11a Antibody[R7-1]			Mouse IgG1, κ		
Human CD11a	TS1/22.1.1.13			E-AB-F1055A	Purified Anti-Human CD11a Antibody[TS1/22.1.1.13]	Mouse IgG1, κ
		E-AB-F1055B	Biotin Anti-Human CD11a Antibody[TS1/22.1.1.13]	Mouse IgG1, κ		
		E-AB-F1055C	FITC Anti-Human CD11a Antibody[TS1/22.1.1.13]	Mouse IgG1, κ		
		E-AB-F1055D	PE Anti-Human CD11a Antibody[TS1/22.1.1.13]	Mouse IgG1, κ		
		E-AB-F1055E	APC Anti-Human CD11a Antibody[TS1/22.1.1.13]	Mouse IgG1, κ		
		E-AB-F1055L	Elab Fluor® 488 Anti-Human CD11a Antibody[TS1/22.1.1.13]	Mouse IgG1, κ		
		E-AB-F1055M	Elab Fluor® 647 Anti-Human CD11a Antibody[TS1/22.1.1.13]	Mouse IgG1, κ		

Target	Clone No.	Cat.No.	Product Name	Isotype
Human CD13	B-F10	E-AB-F1074C	FITC Anti-Human CD13 Antibody[B-F10]	Mouse IgG1, κ
		E-AB-F1074D	PE Anti-Human CD13 Antibody[B-F10]	Mouse IgG1, κ
		E-AB-F1074E	APC Anti-Human CD13 Antibody[B-F10]	Mouse IgG1, κ
		E-AB-F1074H	PE/Cyanine7 Anti-Human CD13 Antibody[B-F10]	Mouse IgG1, κ
		E-AB-F1074J	PerCP/Cyanine5.5 Anti-Human CD13 Antibody[B-F10]	Mouse IgG1, κ
		E-AB-F1074L	Elab Fluor® 488 Anti-Human CD13 Antibody[B-F10]	Mouse IgG1, κ
		E-AB-F1074P	PE/Elab Fluor® 594 Anti-Human CD13 Antibody[B-F10]	Mouse IgG1, κ
Human CD14	M5E2	E-AB-F1209C	FITC Anti-Human CD14 Antibody[M5E2]	Mouse IgG2a, κ
		E-AB-F1209D	PE Anti-Human CD14 Antibody[M5E2]	Mouse IgG2a, κ
		E-AB-F1209E	APC Anti-Human CD14 Antibody[M5E2]	Mouse IgG2a, κ
		E-AB-F1209G	PE/Cyanine5 Anti-Human CD14 Antibody[M5E2]	Mouse IgG2a, κ
		E-AB-F1209H	PE/Cyanine7 Anti-Human CD14 Antibody[M5E2]	Mouse IgG2a, κ
		E-AB-F1209I	PE/Cyanine5.5 Anti-Human CD14 Antibody[M5E2]	Mouse IgG2a, κ
		E-AB-F1209J	PerCP/Cyanine5.5 Anti-Human CD14 Antibody[M5E2]	Mouse IgG2a, κ
		E-AB-F1209L	Elab Fluor® 488 Anti-Human CD14 Antibody[M5E2]	Mouse IgG2a, κ
		E-AB-F1209P	PE/Elab Fluor® 594 Anti-Human CD14 Antibody[M5E2]	Mouse IgG2a, κ
		E-AB-F1209Q	Elab Fluor® Violet 450 Anti-Human CD14 Antibody[M5E2]	Mouse IgG2a, κ
Human CD15/SSEA-1	HI98	E-AB-F1079A	Purified Anti-Human CD15/SSEA-1 Antibody[HI98]	Mouse IgM, κ
		E-AB-F1079B	Biotin Anti-Human CD15/SSEA-1 Antibody[HI98]	Mouse IgM, κ
		E-AB-F1079C	FITC Anti-Human CD15/SSEA-1 Antibody[HI98]	Mouse IgM, κ
		E-AB-F1079D	PE Anti-Human CD15/SSEA-1 Antibody[HI98]	Mouse IgM, κ
		E-AB-F1079E	APC Anti-Human CD15/SSEA-1 Antibody[HI98]	Mouse IgM, κ
		E-AB-F1079F	PerCP Anti-Human CD15/SSEA-1 Antibody[HI98]	Mouse IgM, κ
		E-AB-F1079G	PE/Cyanine5 Anti-Human CD15/SSEA-1 Antibody[HI98]	Mouse IgM, κ
		E-AB-F1079H	PE/Cyanine7 Anti-Human CD15/SSEA-1 Antibody[HI98]	Mouse IgM, κ
		E-AB-F1079I	PE/Cyanine5.5 Anti-Human CD15/SSEA-1 Antibody[HI98]	Mouse IgM, κ
		E-AB-F1079J	PerCP/Cyanine5.5 Anti-Human CD15/SSEA-1 Antibody[HI98]	Mouse IgM, κ
		E-AB-F1079L	Elab Fluor® 488 Anti-Human CD15/SSEA-1 Antibody[HI98]	Mouse IgM, κ
E-AB-F1079Q	Elab Fluor® Violet 450 Anti-Human CD15/SSEA-1 Antibody[HI98]	Mouse IgM, κ		
Human CD15/SSEA-1	W6D3	E-AB-F1142C	FITC Anti-Human CD15/SSEA-1 Antibody[W6D3]	Mouse IgG1, κ
		E-AB-F1142D	PE Anti-Human CD15/SSEA-1 Antibody[W6D3]	Mouse IgG1, κ
		E-AB-F1142E	APC Anti-Human CD15/SSEA-1 Antibody[W6D3]	Mouse IgG1, κ
		E-AB-F1142G	PE/Cyanine5 Anti-Human CD15/SSEA-1 Antibody[W6D3]	Mouse IgG1, κ
		E-AB-F1142H	PE/Cyanine7 Anti-Human CD15/SSEA-1 Antibody[W6D3]	Mouse IgG1, κ
		E-AB-F1142I	PE/Cyanine5.5 Anti-Human CD15/SSEA-1 Antibody[W6D3]	Mouse IgG1, κ
		E-AB-F1142J	PerCP/Cyanine5.5 Anti-Human CD15/SSEA-1 Antibody[W6D3]	Mouse IgG1, κ
		E-AB-F1142L	Elab Fluor® 488 Anti-Human CD15/SSEA-1 Antibody[W6D3]	Mouse IgG1, κ
		E-AB-F1142M	Elab Fluor® 647 Anti-Human CD15/SSEA-1 Antibody[W6D3]	Mouse IgG1, κ
Human CD16	3G8	E-AB-F1236A	Purified Anti-Human CD16 Antibody[3G8]	Mouse IgG1, κ
		E-AB-F1236C	FITC Anti-Human CD16 Antibody[3G8]	Mouse IgG1, κ
		E-AB-F1236D	PE Anti-Human CD16 Antibody[3G8]	Mouse IgG1, κ
		E-AB-F1236E	APC Anti-Human CD16 Antibody[3G8]	Mouse IgG1, κ
		E-AB-F1236F	PerCP Anti-Human CD16 Antibody[3G8]	Mouse IgG1, κ
		E-AB-F1236H	PE/Cyanine7 Anti-Human CD16 Antibody[3G8]	Mouse IgG1, κ
		E-AB-F1236I	PE/Cyanine5.5 Anti-Human CD16 Antibody[3G8]	Mouse IgG1, κ

Target	Clone No.	Cat.No.	Product Name	Isotype
Human CD16	3G8	E-AB-F1236J	PerCP/Cyanine5.5 Anti-Human CD16 Antibody[3G8]	Mouse IgG1, κ
		E-AB-F1236L	Elab Fluor® 488 Anti-Human CD16 Antibody[3G8]	Mouse IgG1, κ
		E-AB-F1236M	Elab Fluor® 647 Anti-Human CD16 Antibody[3G8]	Mouse IgG1, κ
		E-AB-F1236P	PE/Elab Fluor® 594 Anti-Human CD16 Antibody[3G8]	Mouse IgG1, κ
Human CD18	TS1/18.1.2.11	E-AB-F1057A	Purified Anti-Human CD18 Antibody[TS1/18.1.2.11]	Mouse IgG1, κ
		E-AB-F1057B	Biotin Anti-Human CD18 Antibody[TS1/18.1.2.11]	Mouse IgG1, κ
		E-AB-F1057C	FITC Anti-Human CD18 Antibody[TS1/18.1.2.11]	Mouse IgG1, κ
		E-AB-F1057D	PE Anti-Human CD18 Antibody[TS1/18.1.2.11]	Mouse IgG1, κ
		E-AB-F1057E	APC Anti-Human CD18 Antibody[TS1/18.1.2.11]	Mouse IgG1, κ
		E-AB-F1057G	PE/Cyanine5 Anti-Human CD18 Antibody[TS1/18.1.2.11]	Mouse IgG1, κ
		E-AB-F1057H	PE/Cyanine7 Anti-Human CD18 Antibody[TS1/18.1.2.11]	Mouse IgG1, κ
		E-AB-F1057I	PE/Cyanine5.5 Anti-Human CD18 Antibody[TS1/18.1.2.11]	Mouse IgG1, κ
		E-AB-F1057J	PerCP/Cyanine5.5 Anti-Human CD18 Antibody[TS1/18.1.2.11]	Mouse IgG1, κ
		E-AB-F1057L	Elab Fluor® 488 Anti-Human CD18 Antibody[TS1/18.1.2.11]	Mouse IgG1, κ
		E-AB-F1057M	Elab Fluor® 647 Anti-Human CD18 Antibody[TS1/18.1.2.11]	Mouse IgG1, κ
		E-AB-F1057P	PE/Elab Fluor® 594 Anti-Human CD18 Antibody[TS1/18.1.2.11]	Mouse IgG1, κ
		E-AB-F1057Q	Elab Fluor® Violet 450 Anti-Human CD18 Antibody[TS1/18.1.2.11]	Mouse IgG1, κ
Human CD19	4G7	E-AB-F1127H	PE/Cyanine7 Anti-Human CD19 Antibody[4G7]	Mouse IgG1, κ
		E-AB-F1127P	PE/Elab Fluor® 594 Anti-Human CD19 Antibody[4G7]	Mouse IgG1, κ
		E-AB-F1127Q	Elab Fluor® Violet 450 Anti-Human CD19 Antibody[4G7]	Mouse IgG1, κ
Human CD19	CB19	E-AB-F1004B	Biotin Anti-Human CD19 Antibody[CB19]	Mouse IgG1, κ
		E-AB-F1004C	FITC Anti-Human CD19 Antibody[CB19]	Mouse IgG1, κ
		E-AB-F1004D	PE Anti-Human CD19 Antibody[CB19]	Mouse IgG1, κ
		E-AB-F1004E	APC Anti-Human CD19 Antibody[CB19]	Mouse IgG1, κ
		E-AB-F1004H	PE/Cyanine7 Anti-Human CD19 Antibody[CB19]	Mouse IgG1, κ
		E-AB-F1004L	Elab Fluor® 488 Anti-Human CD19 Antibody[CB19]	Mouse IgG1, κ
		E-AB-F1004P	PE/Elab Fluor® 594 Anti-Human CD19 Antibody[CB19]	Mouse IgG1, κ
		E-AB-F1004Q	Elab Fluor® Violet 450 Anti-Human CD19 Antibody[CB19]	Mouse IgG1, κ
		Human CD19	HI19a	E-AB-F1304A
E-AB-F1304C	FITC Anti-Human CD19 Antibody[HI19a]			Mouse IgG1, κ
E-AB-F1304D	PE Anti-Human CD19 Antibody[HI19a]			Mouse IgG1, κ
E-AB-F1304E	APC Anti-Human CD19 Antibody[HI19a]			Mouse IgG1, κ
E-AB-F1304G	PE/Cyanine5 Anti-Human CD19 Antibody[HI19a]			Mouse IgG1, κ
E-AB-F1304H	PE/Cyanine7 Anti-Human CD19 Antibody[HI19a]			Mouse IgG1, κ
E-AB-F1304M	Elab Fluor® 647 Anti-Human CD19 Antibody[HI19a]			Mouse IgG1, κ
E-AB-F1304P	PE/Elab Fluor® 594 Anti-Human CD19 Antibody[HI19a]			Mouse IgG1, κ
E-AB-F1304Q	Elab Fluor® Violet 450 Anti-Human CD19 Antibody[HI19a]			Mouse IgG1, κ
Human CD20	2H7			E-AB-F12120
		E-AB-F1212A	Purified Anti-Human CD20 Antibody[2H7]	Mouse IgG2b, κ
		E-AB-F1212C	FITC Anti-Human CD20 Antibody[2H7]	Mouse IgG2b, κ
		E-AB-F1212D	PE Anti-Human CD20 Antibody[2H7]	Mouse IgG2b, κ
		E-AB-F1212E	APC Anti-Human CD20 Antibody[2H7]	Mouse IgG2b, κ
		E-AB-F1212G	PE/Cyanine5 Anti-Human CD20 Antibody[2H7]	Mouse IgG2b, κ
		E-AB-F1212H	PE/Cyanine7 Anti-Human CD20 Antibody[2H7]	Mouse IgG2b, κ
		E-AB-F1212I	PE/Cyanine5.5 Anti-Human CD20 Antibody[2H7]	Mouse IgG2b, κ

Target	Clone No.	Cat.No.	Product Name	Isotype
Human CD20	2H7	E-AB-F1212J	PerCP/Cyanine5.5 Anti-Human CD20 Antibody[2H7]	Mouse IgG2b, κ
		E-AB-F1212L	Elab Fluor® 488 Anti-Human CD20 Antibody[2H7]	Mouse IgG2b, κ
		E-AB-F1212M	Elab Fluor® 647 Anti-Human CD20 Antibody[2H7]	Mouse IgG2b, κ
		E-AB-F1212Q	Elab Fluor® Violet 450 Anti-Human CD20 Antibody[2H7]	Mouse IgG2b, κ
Human CD20	BCA/B20	E-AB-F1045C	FITC Anti-Human CD20 Antibody[BCA/B20]	Mouse IgG2a, κ
		E-AB-F1045D	PE Anti-Human CD20 Antibody[BCA/B20]	Mouse IgG2a, κ
		E-AB-F1045E	APC Anti-Human CD20 Antibody[BCA/B20]	Mouse IgG2a, κ
		E-AB-F1045F	PerCP Anti-Human CD20 Antibody[BCA/B20]	Mouse IgG2a, κ
		E-AB-F1045J	PerCP/Cyanine5.5 Anti-Human CD20 Antibody[BCA/B20]	Mouse IgG2a, κ
		E-AB-F1045L	Elab Fluor® 488 Anti-Human CD20 Antibody[BCA/B20]	Mouse IgG2a, κ
		E-AB-F1045M	Elab Fluor® 647 Anti-Human CD20 Antibody[BCA/B20]	Mouse IgG2a, κ
		E-AB-F1045P	PE/Elab Fluor® 594 Anti-Human CD20 Antibody[BCA/B20]	Mouse IgG2a, κ
		E-AB-F1045Q	Elab Fluor® Violet 450 Anti-Human CD20 Antibody[BCA/B20]	Mouse IgG2a, κ
Human CD21	BU32	E-AB-F1046A	Purified Anti-Human CD21 Antibody[BU32]	Mouse IgG1, κ
		E-AB-F1046B	Biotin Anti-Human CD21 Antibody[BU32]	Mouse IgG1, κ
		E-AB-F1046C	FITC Anti-Human CD21 Antibody[BU32]	Mouse IgG1, κ
		E-AB-F1046D	PE Anti-Human CD21 Antibody[BU32]	Mouse IgG1, κ
		E-AB-F1046E	APC Anti-Human CD21 Antibody[BU32]	Mouse IgG1, κ
		E-AB-F1046G	PE/Cyanine5 Anti-Human CD21 Antibody[BU32]	Mouse IgG1, κ
		E-AB-F1046H	PE/Cyanine7 Anti-Human CD21 Antibody[BU32]	Mouse IgG1, κ
		E-AB-F1046J	PerCP/Cyanine5.5 Anti-Human CD21 Antibody[BU32]	Mouse IgG1, κ
		E-AB-F1046L	Elab Fluor® 488 Anti-Human CD21 Antibody[BU32]	Mouse IgG1, κ
		E-AB-F1046P	PE/Elab Fluor® 594 Anti-Human CD21 Antibody[BU32]	Mouse IgG1, κ
Human CD22	BU59	E-AB-F1047C	FITC Anti-Human CD22 Antibody[BU59]	Mouse IgG1, κ
		E-AB-F1047D	PE Anti-Human CD22 Antibody[BU59]	Mouse IgG1, κ
		E-AB-F1047E	APC Anti-Human CD22 Antibody[BU59]	Mouse IgG1, κ
		E-AB-F1047G	PE/Cyanine5 Anti-Human CD22 Antibody[BU59]	Mouse IgG1, κ
		E-AB-F1047J	PerCP/Cyanine5.5 Anti-Human CD22 Antibody[BU59]	Mouse IgG1, κ
		E-AB-F1047L	Elab Fluor® 488 Anti-Human CD22 Antibody[BU59]	Mouse IgG1, κ
		E-AB-F1047P	PE/Elab Fluor® 594 Anti-Human CD22 Antibody[BU59]	Mouse IgG1, κ
		E-AB-F1047Q	Elab Fluor® Violet 450 Anti-Human CD22 Antibody[BU59]	Mouse IgG1, κ
Human CD22	HIB22	E-AB-F1321A	Purified Anti-Human CD22 Antibody[HIB22]	Mouse IgG1, κ
		E-AB-F1321C	FITC Anti-Human CD22 Antibody[HIB22]	Mouse IgG1, κ
		E-AB-F1321D	PE Anti-Human CD22 Antibody[HIB22]	Mouse IgG1, κ
		E-AB-F1321E	APC Anti-Human CD22 Antibody[HIB22]	Mouse IgG1, κ
Human CD24	ML5	E-AB-F1147C	FITC Anti-Human CD24 Antibody[ML5]	Mouse IgG2a, κ
		E-AB-F1147D	PE Anti-Human CD24 Antibody[ML5]	Mouse IgG2a, κ
		E-AB-F1147E	APC Anti-Human CD24 Antibody[ML5]	Mouse IgG2a, κ
		E-AB-F1147G	PE/Cyanine5 Anti-Human CD24 Antibody[ML5]	Mouse IgG2a, κ
		E-AB-F1147H	PE/Cyanine7 Anti-Human CD24 Antibody[ML5]	Mouse IgG2a, κ
		E-AB-F1147I	PE/Cyanine5.5 Anti-Human CD24 Antibody[ML5]	Mouse IgG2a, κ
		E-AB-F1147J	PerCP/Cyanine5.5 Anti-Human CD24 Antibody[ML5]	Mouse IgG2a, κ
		E-AB-F1147L	Elab Fluor® 488 Anti-Human CD24 Antibody[ML5]	Mouse IgG2a, κ
Human CD25	BC96	E-AB-F1194C	FITC Anti-Human CD25 Antibody[BC96]	Mouse IgG1, κ
		E-AB-F1194D	PE Anti-Human CD25 Antibody[BC96]	Mouse IgG1, κ
		E-AB-F1194E	APC Anti-Human CD25 Antibody[BC96]	Mouse IgG1, κ

Target	Clone No.	Cat.No.	Product Name	Isotype		
Human CD25	BC96	E-AB-F1194G	PE/Cyanine5 Anti-Human CD25 Antibody[BC96]	Mouse IgG1, κ		
		E-AB-F1194H	PE/Cyanine7 Anti-Human CD25 Antibody[BC96]	Mouse IgG1, κ		
		E-AB-F1194I	PE/Cyanine5.5 Anti-Human CD25 Antibody[BC96]	Mouse IgG1, κ		
		E-AB-F1194J	PerCP/Cyanine5.5 Anti-Human CD25 Antibody[BC96]	Mouse IgG1, κ		
		E-AB-F1194L	Elab Fluor® 488 Anti-Human CD25 Antibody[BC96]	Mouse IgG1, κ		
		E-AB-F1194M	Elab Fluor® 647 Anti-Human CD25 Antibody[BC96]	Mouse IgG1, κ		
		E-AB-F1194P	PE/Elab Fluor® 594 Anti-Human CD25 Antibody[BC96]	Mouse IgG1, κ		
Human CD27	O323	E-AB-F1140C	FITC Anti-Human CD27 Antibody[O323]	Mouse IgG1, κ		
		E-AB-F1140D	PE Anti-Human CD27 Antibody[O323]	Mouse IgG1, κ		
		E-AB-F1140E	APC Anti-Human CD27 Antibody[O323]	Mouse IgG1, κ		
		E-AB-F1140G	PE/Cyanine5 Anti-Human CD27 Antibody[O323]	Mouse IgG1, κ		
		E-AB-F1140H	PE/Cyanine7 Anti-Human CD27 Antibody[O323]	Mouse IgG1, κ		
		E-AB-F1140I	PE/Cyanine5.5 Anti-Human CD27 Antibody[O323]	Mouse IgG1, κ		
		E-AB-F1140J	PerCP/Cyanine5.5 Anti-Human CD27 Antibody[O323]	Mouse IgG1, κ		
		E-AB-F1140L	Elab Fluor® 488 Anti-Human CD27 Antibody[O323]	Mouse IgG1, κ		
		E-AB-F1140M	Elab Fluor® 647 Anti-Human CD27 Antibody[O323]	Mouse IgG1, κ		
		Human CD28	CD28.2	E-AB-F11950	AF/LE Purified Anti-Human CD28 Antibody[CD28.2]	Mouse IgG1, κ
E-AB-F1195A	Purified Anti-Human CD28 Antibody[CD28.2]			Mouse IgG1, κ		
E-AB-F1195C	FITC Anti-Human CD28 Antibody[CD28.2]			Mouse IgG1, κ		
E-AB-F1195D	PE Anti-Human CD28 Antibody[CD28.2]			Mouse IgG1, κ		
E-AB-F1195E	APC Anti-Human CD28 Antibody[CD28.2]			Mouse IgG1, κ		
E-AB-F1195G	PE/Cyanine5 Anti-Human CD28 Antibody[CD28.2]			Mouse IgG1, κ		
E-AB-F1195H	PE/Cyanine7 Anti-Human CD28 Antibody[CD28.2]			Mouse IgG1, κ		
E-AB-F1195J	PerCP/Cyanine5.5 Anti-Human CD28 Antibody[CD28.2]			Mouse IgG1, κ		
E-AB-F1195L	Elab Fluor® 488 Anti-Human CD28 Antibody[CD28.2]			Mouse IgG1, κ		
E-AB-F1195M	Elab Fluor® 647 Anti-Human CD28 Antibody[CD28.2]			Mouse IgG1, κ		
E-AB-F1195P	PE/Elab Fluor® 594 Anti-Human CD28 Antibody[CD28.2]			Mouse IgG1, κ		
Human CD29	TS2/16.2.1			E-AB-F1049A	Purified Anti-Human CD29 Antibody[TS2/16.2.1]	Mouse IgG1, κ
				E-AB-F1049B	Biotin Anti-Human CD29 Antibody[TS2/16.2.1]	Mouse IgG1, κ
				E-AB-F1049C	FITC Anti-Human CD29 Antibody[TS2/16.2.1]	Mouse IgG1, κ
				E-AB-F1049D	PE Anti-Human CD29 Antibody[TS2/16.2.1]	Mouse IgG1, κ
		E-AB-F1049E	APC Anti-Human CD29 Antibody[TS2/16.2.1]	Mouse IgG1, κ		
		E-AB-F1049F	PerCP Anti-Human CD29 Antibody[TS2/16.2.1]	Mouse IgG1, κ		
		E-AB-F1049G	PE/Cyanine5 Anti-Human CD29 Antibody[TS2/16.2.1]	Mouse IgG1, κ		
		E-AB-F1049H	PE/Cyanine7 Anti-Human CD29 Antibody[TS2/16.2.1]	Mouse IgG1, κ		
		E-AB-F1049I	PE/Cyanine5.5 Anti-Human CD29 Antibody[TS2/16.2.1]	Mouse IgG1, κ		
		E-AB-F1049J	PerCP/Cyanine5.5 Anti-Human CD29 Antibody[TS2/16.2.1]	Mouse IgG1, κ		
		E-AB-F1049L	Elab Fluor® 488 Anti-Human CD29 Antibody[TS2/16.2.1]	Mouse IgG1, κ		
		E-AB-F1049M	Elab Fluor® 647 Anti-Human CD29 Antibody[TS2/16.2.1]	Mouse IgG1, κ		
		E-AB-F1049P	PE/Elab Fluor® 594 Anti-Human CD29 Antibody[TS2/16.2.1]	Mouse IgG1, κ		
		Human CD31	158-2B3	E-AB-F1050C	FITC Anti-Human CD31 Antibody[158-2B3]	Mouse IgG1, κ
				E-AB-F1050D	PE Anti-Human CD31 Antibody[158-2B3]	Mouse IgG1, κ
E-AB-F1050E	APC Anti-Human CD31 Antibody[158-2B3]			Mouse IgG1, κ		
E-AB-F1050H	PE/Cyanine7 Anti-Human CD31 Antibody[158-2B3]			Mouse IgG1, κ		
E-AB-F1050J	PerCP/Cyanine5.5 Anti-Human CD31 Antibody[158-2B3]			Mouse IgG1, κ		
E-AB-F1050L	Elab Fluor® 488 Anti-Human CD31 Antibody[158-2B3]			Mouse IgG1, κ		
E-AB-F1050P	PE/Elab Fluor® 594 Anti-Human CD31 Antibody[158-2B3]			Mouse IgG1, κ		

Target	Clone No.	Cat.No.	Product Name	Isotype
Human CD32	IV-3	E-AB-F1075A	Purified Anti-Human CD32 Antibody[IV-3]	Mouse IgG2b, κ
		E-AB-F1075B	Biotin Anti-Human CD32 Antibody[IV-3]	Mouse IgG2b, κ
		E-AB-F1075C	FITC Anti-Human CD32 Antibody[IV-3]	Mouse IgG2b, κ
		E-AB-F1075D	PE Anti-Human CD32 Antibody[IV-3]	Mouse IgG2b, κ
		E-AB-F1075E	APC Anti-Human CD32 Antibody[IV-3]	Mouse IgG2b, κ
		E-AB-F1075G	PE/Cyanine5 Anti-Human CD32 Antibody[IV-3]	Mouse IgG2b, κ
		E-AB-F1075H	PE/Cyanine7 Anti-Human CD32 Antibody[IV-3]	Mouse IgG2b, κ
		E-AB-F1075I	PE/Cyanine5.5 Anti-Human CD32 Antibody[IV-3]	Mouse IgG2b, κ
		E-AB-F1075L	Elab Fluor® 488 Anti-Human CD32 Antibody[IV-3]	Mouse IgG2b, κ
		E-AB-F1075M	Elab Fluor® 647 Anti-Human CD32 Antibody[IV-3]	Mouse IgG2b, κ
		E-AB-F1075P	PE/Elab Fluor® 594 Anti-Human CD32 Antibody[IV-3]	Mouse IgG2b, κ
		E-AB-F1075Q	Elab Fluor® Violet 450 Anti-Human CD32 Antibody[IV-3]	Mouse IgG2b, κ
Human CD33	6C5	E-AB-F1083C	FITC Anti-Human CD33 Antibody[6C5]	Mouse IgG1, κ
		E-AB-F1083D	PE Anti-Human CD33 Antibody[6C5]	Mouse IgG1, κ
		E-AB-F1083E	APC Anti-Human CD33 Antibody[6C5]	Mouse IgG1, κ
		E-AB-F1083H	PE/Cyanine7 Anti-Human CD33 Antibody[6C5]	Mouse IgG1, κ
		E-AB-F1083J	PerCP/Cyanine5.5 Anti-Human CD33 Antibody[6C5]	Mouse IgG1, κ
		E-AB-F1083L	Elab Fluor® 488 Anti-Human CD33 Antibody[6C5]	Mouse IgG1, κ
E-AB-F1083Q	Elab Fluor® Violet 450 Anti-Human CD33 Antibody[6C5]	Mouse IgG1, κ		
Human CD34	581	E-AB-F1143C	FITC Anti-Human CD34 Antibody[581]	Mouse IgG1, κ
		E-AB-F1143D	PE Anti-Human CD34 Antibody[581]	Mouse IgG1, κ
		E-AB-F1143E	APC Anti-Human CD34 Antibody[581]	Mouse IgG1, κ
		E-AB-F1143J	PerCP/Cyanine5.5 Anti-Human CD34 Antibody[581]	Mouse IgG1, κ
		E-AB-F1143P	PE/Elab Fluor® 594 Anti-Human CD34 Antibody[581]	Mouse IgG1, κ
Human CD34	4H11	E-AB-F1324A	Purified Anti-Human CD34 Antibody[4H11]	Mouse IgG1, κ
		E-AB-F1324C	FITC Anti-Human CD34 Antibody[4H11]	Mouse IgG1, κ
		E-AB-F1324G	PE/Cyanine5 Anti-Human CD34 Antibody[4H11]	Mouse IgG1, κ
		E-AB-F1324L	Elab Fluor® 488 Anti-Human CD34 Antibody[4H11]	Mouse IgG1, κ
Human CD35	E11	E-AB-F1062A	Purified Anti-Human CD35 Antibody[E11]	Mouse IgG1, κ
		E-AB-F1062B	Biotin Anti-Human CD35 Antibody[E11]	Mouse IgG1, κ
		E-AB-F1062C	FITC Anti-Human CD35 Antibody[E11]	Mouse IgG1, κ
		E-AB-F1062D	PE Anti-Human CD35 Antibody[E11]	Mouse IgG1, κ
		E-AB-F1062E	APC Anti-Human CD35 Antibody[E11]	Mouse IgG1, κ
		E-AB-F1062G	PE/Cyanine5 Anti-Human CD35 Antibody[E11]	Mouse IgG1, κ
		E-AB-F1062H	PE/Cyanine7 Anti-Human CD35 Antibody[E11]	Mouse IgG1, κ
		E-AB-F1062L	Elab Fluor® 488 Anti-Human CD35 Antibody[E11]	Mouse IgG1, κ
		E-AB-F1062M	Elab Fluor® 647 Anti-Human CD35 Antibody[E11]	Mouse IgG1, κ
		E-AB-F1062P	PE/Elab Fluor® 594 Anti-Human CD35 Antibody[E11]	Mouse IgG1, κ
Human CD36	5-271	E-AB-F1164C	FITC Anti-Human CD36 Antibody[5-271]	Mouse IgG2a, κ
		E-AB-F1164D	PE Anti-Human CD36 Antibody[5-271]	Mouse IgG2a, κ
		E-AB-F1164E	APC Anti-Human CD36 Antibody[5-271]	Mouse IgG2a, κ
		E-AB-F1164L	Elab Fluor® 488 Anti-Human CD36 Antibody[5-271]	Mouse IgG2a, κ
Human CD37	IPO-24	E-AB-F1063C	FITC Anti-Human CD37 Antibody[IPO-24]	Mouse IgG2b, κ
		E-AB-F1063D	PE Anti-Human CD37 Antibody[IPO-24]	Mouse IgG2b, κ
		E-AB-F1063J	PerCP/Cyanine5.5 Anti-Human CD37 Antibody[IPO-24]	Mouse IgG2b, κ
		E-AB-F1063L	Elab Fluor® 488 Anti-Human CD37 Antibody[IPO-24]	Mouse IgG2b, κ
		E-AB-F1063M	Elab Fluor® 647 Anti-Human CD37 Antibody[IPO-24]	Mouse IgG2b, κ
		E-AB-F1063P	PE/Elab Fluor® 594 Anti-Human CD37 Antibody[IPO-24]	Mouse IgG2b, κ

Target	Clone No.	Cat.No.	Product Name	Isotype
Human CD38	HIT2	E-AB-F1058A	Purified Anti-Human CD38 Antibody[HIT2]	Mouse IgG1, κ
		E-AB-F1058B	Biotin Anti-Human CD38 Antibody[HIT2]	Mouse IgG1, κ
		E-AB-F1058C	FITC Anti-Human CD38 Antibody[HIT2]	Mouse IgG1, κ
		E-AB-F1058D	PE Anti-Human CD38 Antibody[HIT2]	Mouse IgG1, κ
		E-AB-F1058E	APC Anti-Human CD38 Antibody[HIT2]	Mouse IgG1, κ
		E-AB-F1058F	PerCP Anti-Human CD38 Antibody[HIT2]	Mouse IgG1, κ
		E-AB-F1058G	PE/Cyanine5 Anti-Human CD38 Antibody[HIT2]	Mouse IgG1, κ
		E-AB-F1058H	PE/Cyanine7 Anti-Human CD38 Antibody[HIT2]	Mouse IgG1, κ
		E-AB-F1058I	PE/Cyanine5.5 Anti-Human CD38 Antibody[HIT2]	Mouse IgG1, κ
		E-AB-F1058J	PerCP/Cyanine5.5 Anti-Human CD38 Antibody[HIT2]	Mouse IgG1, κ
		E-AB-F1058L	Elab Fluor® 488 Anti-Human CD38 Antibody[HIT2]	Mouse IgG1, κ
		E-AB-F1058M	Elab Fluor® 647 Anti-Human CD38 Antibody[HIT2]	Mouse IgG1, κ
		E-AB-F1058P	PE/Elab Fluor® 594 Anti-Human CD38 Antibody[HIT2]	Mouse IgG1, κ
		Human CD39	A1	E-AB-F1165C
E-AB-F1165D	PE Anti-Human CD39 Antibody[A1]			Mouse IgG1, κ
E-AB-F1165E	APC Anti-Human CD39 Antibody[A1]			Mouse IgG1, κ
E-AB-F1165G	PE/Cyanine5 Anti-Human CD39 Antibody[A1]			Mouse IgG1, κ
E-AB-F1165H	PE/Cyanine7 Anti-Human CD39 Antibody[A1]			Mouse IgG1, κ
E-AB-F1165I	PE/Cyanine5.5 Anti-Human CD39 Antibody[A1]			Mouse IgG1, κ
E-AB-F1165L	Elab Fluor® 488 Anti-Human CD39 Antibody[A1]			Mouse IgG1, κ
E-AB-F1165M	Elab Fluor® 647 Anti-Human CD39 Antibody[A1]			Mouse IgG1, κ
Human CD40	3A8	E-AB-F1037C	FITC Anti-Human CD40 Antibody[3A8]	Mouse IgG2a, κ
		E-AB-F1037D	PE Anti-Human CD40 Antibody[3A8]	Mouse IgG2a, κ
		E-AB-F1037F	PerCP Anti-Human CD40 Antibody[3A8]	Mouse IgG2a, κ
		E-AB-F1037J	PerCP/Cyanine5.5 Anti-Human CD40 Antibody[3A8]	Mouse IgG2a, κ
		E-AB-F1037L	Elab Fluor® 488 Anti-Human CD40 Antibody[3A8]	Mouse IgG2a, κ
Human CD40	G28.5	E-AB-F12140	AF/LE Purified Anti-Human CD40 Antibody[G28.5]	Mouse IgG1, κ
		E-AB-F1214A	Purified Anti-Human CD40 Antibody[G28.5]	Mouse IgG1, κ
		E-AB-F1214B	Biotin Anti-Human CD40 Antibody[G28.5]	Mouse IgG1, κ
		E-AB-F1214C	FITC Anti-Human CD40 Antibody[G28.5]	Mouse IgG1, κ
		E-AB-F1214D	PE Anti-Human CD40 Antibody[G28.5]	Mouse IgG1, κ
		E-AB-F1214E	APC Anti-Human CD40 Antibody[G28.5]	Mouse IgG1, κ
		E-AB-F1214G	PE/Cyanine5 Anti-Human CD40 Antibody[G28.5]	Mouse IgG1, κ
		E-AB-F1214H	PE/Cyanine7 Anti-Human CD40 Antibody[G28.5]	Mouse IgG1, κ
		E-AB-F1214J	PerCP/Cyanine5.5 Anti-Human CD40 Antibody[G28.5]	Mouse IgG1, κ
		E-AB-F1214L	Elab Fluor® 488 Anti-Human CD40 Antibody[G28.5]	Mouse IgG1, κ
		E-AB-F1214M	Elab Fluor® 647 Anti-Human CD40 Antibody[G28.5]	Mouse IgG1, κ
		E-AB-F1214Q	Elab Fluor® Violet 450 Anti-Human CD40 Antibody[G28.5]	Mouse IgG1, κ
		Human CD41	HIP8	E-AB-F1088A
E-AB-F1088B	Biotin Anti-Human CD41 Antibody[HIP8]			Mouse IgG1, κ
E-AB-F1088C	FITC Anti-Human CD41 Antibody[HIP8]			Mouse IgG1, κ
E-AB-F1088L	Elab Fluor® 488 Anti-Human CD41 Antibody[HIP8]			Mouse IgG1, κ
E-AB-F1088D	PE Anti-Human CD41 Antibody[HIP8]			Mouse IgG1, κ
E-AB-F1088E	APC Anti-Human CD41 Antibody[HIP8]			Mouse IgG1, κ
E-AB-F1088G	PE/Cyanine5 Anti-Human CD41 Antibody[HIP8]			Mouse IgG1, κ

Target	Clone No.	Cat.No.	Product Name	Isotype		
Human CD41	HIP8	E-AB-F1088H	PE/Cyanine7 Anti-Human CD41 Antibody[HIP8]	Mouse IgG1, κ		
		E-AB-F1088I	PE/Cyanine5.5 Anti-Human CD41 Antibody[HIP8]	Mouse IgG1, κ		
		E-AB-F1088J	PerCP/Cyanine5.5 Anti-Human CD41 Antibody[HIP8]	Mouse IgG1, κ		
		E-AB-F1088M	Elab Fluor® 647 Anti-Human CD41 Antibody[HIP8]	Mouse IgG1, κ		
		E-AB-F1088Q	Elab Fluor® Violet 450 Anti-Human CD41 Antibody[HIP8]	Mouse IgG1, κ		
Human CD44	Hermes-1	E-AB-F12150	AF/LE Purified Anti-Human CD44 Antibody[Hermes-1]	Rat IgG2a, κ		
		E-AB-F1215A	Purified Anti-Human CD44 Antibody[Hermes-1]	Rat IgG2a, κ		
		E-AB-F1215C	FITC Anti-Human CD44 Antibody[Hermes-1]	Rat IgG2a, κ		
		E-AB-F1215D	PE Anti-Human CD44 Antibody[Hermes-1]	Rat IgG2a, κ		
		E-AB-F1215E	APC Anti-Human CD44 Antibody[Hermes-1]	Rat IgG2a, κ		
		E-AB-F1215G	PE/Cyanine5 Anti-Human CD44 Antibody[Hermes-1]	Rat IgG2a, κ		
		E-AB-F1215H	PE/Cyanine7 Anti-Human CD44 Antibody[Hermes-1]	Rat IgG2a, κ		
		E-AB-F1215J	PerCP/Cyanine5.5 Anti-Human CD44 Antibody[Hermes-1]	Rat IgG2a, κ		
		E-AB-F1215L	Elab Fluor® 488 Anti-Human CD44 Antibody[Hermes-1]	Rat IgG2a, κ		
		E-AB-F1215M	Elab Fluor® 647 Anti-Human CD44 Antibody[Hermes-1]	Rat IgG2a, κ		
		E-AB-F1215Q	Elab Fluor® Violet 450 Anti-Human CD44 Antibody[Hermes-1]	Rat IgG2a, κ		
		Human CD44	P2A1	E-AB-F1038C	FITC Anti-Human CD44 Antibody[P2A1]	Mouse IgG2a, κ
				E-AB-F1038D	PE Anti-Human CD44 Antibody[P2A1]	Mouse IgG2a, κ
E-AB-F1038E	APC Anti-Human CD44 Antibody[P2A1]			Mouse IgG2a, κ		
E-AB-F1038H	PE/Cyanine7 Anti-Human CD44 Antibody[P2A1]			Mouse IgG2a, κ		
E-AB-F1038J	PerCP/Cyanine5.5 Anti-Human CD44 Antibody[P2A1]			Mouse IgG2a, κ		
E-AB-F1038L	Elab Fluor® 488 Anti-Human CD44 Antibody[P2A1]			Mouse IgG2a, κ		
E-AB-F1038P	PE/Elab Fluor® 594 Anti-Human CD44 Antibody[P2A1]			Mouse IgG2a, κ		
Human CD45RA	HI100	E-AB-F1052A	Purified Anti-Human CD45RA Antibody[HI100]	Mouse IgG2b, κ		
		E-AB-F1052B	Biotin Anti-Human CD45RA Antibody[HI100]	Mouse IgG2b, κ		
		E-AB-F1052C	FITC Anti-Human CD45RA Antibody[HI100]	Mouse IgG2b, κ		
		E-AB-F1052D	PE Anti-Human CD45RA Antibody[HI100]	Mouse IgG2b, κ		
		E-AB-F1052E	APC Anti-Human CD45RA Antibody[HI100]	Mouse IgG2b, κ		
		E-AB-F1052F	PerCP Anti-Human CD45RA Antibody[HI100]	Mouse IgG2b, κ		
		E-AB-F1052G	PE/Cyanine5 Anti-Human CD45RA Antibody[HI100]	Mouse IgG2b, κ		
		E-AB-F1052H	PE/Cyanine7 Anti-Human CD45RA Antibody[HI100]	Mouse IgG2b, κ		
		E-AB-F1052I	PE/Cyanine5.5 Anti-Human CD45RA Antibody[HI100]	Mouse IgG2b, κ		
		E-AB-F1052J	PerCP/Cyanine5.5 Anti-Human CD45RA Antibody[HI100]	Mouse IgG2b, κ		
		E-AB-F1052L	Elab Fluor® 488 Anti-Human CD45RA Antibody[HI100]	Mouse IgG2b, κ		
		E-AB-F1052M	Elab Fluor® 647 Anti-Human CD45RA Antibody[HI100]	Mouse IgG2b, κ		
		E-AB-F1052P	PE/Elab Fluor® 594 Anti-Human CD45RA Antibody[HI100]	Mouse IgG2b, κ		
E-AB-F1052Q	Elab Fluor® Violet 450 Anti-Human CD45RA Antibody[HI100]	Mouse IgG2b, κ				
Human CD45	HI30	E-AB-F1137A	Purified Anti-Human CD45 Antibody[HI30]	Mouse IgG1, κ		
		E-AB-F1137C	FITC Anti-Human CD45 Antibody[HI30]	Mouse IgG1, κ		
		E-AB-F1137D	PE Anti-Human CD45 Antibody[HI30]	Mouse IgG1, κ		
		E-AB-F1137E	APC Anti-Human CD45 Antibody[HI30]	Mouse IgG1, κ		
		E-AB-F1137F	PerCP Anti-Human CD45 Antibody[HI30]	Mouse IgG1, κ		
		E-AB-F1137G	PE/Cyanine5 Anti-Human CD45 Antibody[HI30]	Mouse IgG1, κ		
		E-AB-F1137H	PE/Cyanine7 Anti-Human CD45 Antibody[HI30]	Mouse IgG1, κ		
		E-AB-F1137I	PE/Cyanine5.5 Anti-Human CD45 Antibody[HI30]	Mouse IgG1, κ		
		E-AB-F1137J	PerCP/Cyanine5.5 Anti-Human CD45 Antibody[HI30]	Mouse IgG1, κ		
		E-AB-F1137L	Elab Fluor® 488 Anti-Human CD45 Antibody[HI30]	Mouse IgG1, κ		

Target	Clone No.	Cat.No.	Product Name	Isotype		
Human CD45	HI30	E-AB-F1137M	Elab Fluor® 647 Anti-Human CD45 Antibody[HI30]	Mouse IgG1, κ		
		E-AB-F1137P	PE/Elab Fluor® 594 Anti-Human CD45 Antibody[HI30]	Mouse IgG1, κ		
		E-AB-F1137Q	Elab Fluor® Violet 450 Anti-Human CD45 Antibody[HI30]	Mouse IgG1, κ		
Human CD45RO	UCHL1	E-AB-F1139A	Purified Anti-Human CD45RO Antibody[UCHL1]	Mouse IgG2a, κ		
		E-AB-F1139C	FITC Anti-Human CD45RO Antibody[UCHL1]	Mouse IgG2a, κ		
		E-AB-F1139D	PE Anti-Human CD45RO Antibody[UCHL1]	Mouse IgG2a, κ		
		E-AB-F1139E	APC Anti-Human CD45RO Antibody[UCHL1]	Mouse IgG2a, κ		
		E-AB-F1139F	PerCP Anti-Human CD45RO Antibody[UCHL1]	Mouse IgG2a, κ		
		E-AB-F1139G	PE/Cyanine5 Anti-Human CD45RO Antibody[UCHL1]	Mouse IgG2a, κ		
		E-AB-F1139H	PE/Cyanine7 Anti-Human CD45RO Antibody[UCHL1]	Mouse IgG2a, κ		
		E-AB-F1139I	PE/Cyanine5.5 Anti-Human CD45RO Antibody[UCHL1]	Mouse IgG2a, κ		
		E-AB-F1139J	PerCP/Cyanine5.5 Anti-Human CD45RO Antibody[UCHL1]	Mouse IgG2a, κ		
		E-AB-F1139L	Elab Fluor® 488 Anti-Human CD45RO Antibody[UCHL1]	Mouse IgG2a, κ		
		E-AB-F1139M	Elab Fluor® 647 Anti-Human CD45RO Antibody[UCHL1]	Mouse IgG2a, κ		
		E-AB-F1139P	PE/Elab Fluor® 594 Anti-Human CD45RO Antibody[UCHL1]	Mouse IgG2a, κ		
		Human CD47	CC2C6D4	E-AB-F1060A	Purified Anti-Human CD47 Antibody[CC2C6D4]	Mouse IgG1, κ
E-AB-F1060B	Biotin Anti-Human CD47 Antibody[CC2C6D4]			Mouse IgG1, κ		
E-AB-F1060C	FITC Anti-Human CD47 Antibody[CC2C6D4]			Mouse IgG1, κ		
E-AB-F1060D	PE Anti-Human CD47 Antibody[CC2C6D4]			Mouse IgG1, κ		
E-AB-F1060E	APC Anti-Human CD47 Antibody[CC2C6D4]			Mouse IgG1, κ		
E-AB-F1060F	PerCP Anti-Human CD47 Antibody[CC2C6D4]			Mouse IgG1, κ		
E-AB-F1060G	PE/Cyanine5 Anti-Human CD47 Antibody[CC2C6D4]			Mouse IgG1, κ		
E-AB-F1060H	PE/Cyanine7 Anti-Human CD47 Antibody[CC2C6D4]			Mouse IgG1, κ		
E-AB-F1060I	PE/Cyanine5.5 Anti-Human CD47 Antibody[CC2C6D4]			Mouse IgG1, κ		
E-AB-F1060J	PerCP/Cyanine5.5 Anti-Human CD47 Antibody[CC2C6D4]			Mouse IgG1, κ		
E-AB-F1060L	Elab Fluor® 488 Anti-Human CD47 Antibody[CC2C6D4]			Mouse IgG1, κ		
E-AB-F1060M	Elab Fluor® 647 Anti-Human CD47 Antibody[CC2C6D4]			Mouse IgG1, κ		
E-AB-F1060P	PE/Elab Fluor® 594 Anti-Human CD47 Antibody[CC2C6D4]			Mouse IgG1, κ		
Human CD48	156-4H9	E-AB-F1061C	FITC Anti-Human CD48 Antibody[156-4H9]	Mouse IgG1, κ		
		E-AB-F1061D	PE Anti-Human CD48 Antibody[156-4H9]	Mouse IgG1, κ		
		E-AB-F1061E	APC Anti-Human CD48 Antibody[156-4H9]	Mouse IgG1, κ		
		E-AB-F1061G	PE/Cyanine5 Anti-Human CD48 Antibody[156-4H9]	Mouse IgG1, κ		
		E-AB-F1061J	PerCP/Cyanine5.5 Anti-Human CD48 Antibody[156-4H9]	Mouse IgG1, κ		
		E-AB-F1061P	PE/Elab Fluor® 594 Anti-Human CD48 Antibody[156-4H9]	Mouse IgG1, κ		
		E-AB-F1061Q	Elab Fluor® Violet 450 Anti-Human CD48 Antibody[156-4H9]	Mouse IgG1, κ		
		Human CD49d	9F10	E-AB-F1144C	FITC Anti-Human CD49d Antibody[9F10]	Mouse IgG1, κ
				E-AB-F1144D	PE Anti-Human CD49d Antibody[9F10]	Mouse IgG1, κ
E-AB-F1144E	APC Anti-Human CD49d Antibody[9F10]			Mouse IgG1, κ		
E-AB-F1144G	PE/Cyanine5 Anti-Human CD49d Antibody[9F10]			Mouse IgG1, κ		
E-AB-F1144H	PE/Cyanine7 Anti-Human CD49d Antibody[9F10]			Mouse IgG1, κ		
E-AB-F1144I	PE/Cyanine5.5 Anti-Human CD49d Antibody[9F10]			Mouse IgG1, κ		
E-AB-F1144J	PerCP/Cyanine5.5 Anti-Human CD49d Antibody[9F10]			Mouse IgG1, κ		
E-AB-F1144L	Elab Fluor® 488 Anti-Human CD49d Antibody[9F10]			Mouse IgG1, κ		
E-AB-F1144M	Elab Fluor® 647 Anti-Human CD49d Antibody[9F10]			Mouse IgG1, κ		
E-AB-F1144P	PE/Elab Fluor® 594 Anti-Human CD49d Antibody[9F10]	Mouse IgG1, κ				
Human CD49d	BU49	E-AB-F1040C	FITC Anti-Human CD49d Antibody[BU49]	Mouse IgG1, κ		
		E-AB-F1040M	Elab Fluor® 647 Anti-Human CD49d Antibody[BU49]	Mouse IgG1, κ		

Target	Clone No.	Cat.No.	Product Name	Isotype
Human CD49d	HP1/2	E-AB-F1359C	FITC Anti-Human CD49d Antibody[HP1/2]	Mouse IgG2a, κ
		E-AB-F1359D	PE Anti-Human CD49d Antibody[HP1/2]	Mouse IgG2a, κ
		E-AB-F1359H	PE/Cyanine7 Anti-Human CD49d Antibody[HP1/2]	Mouse IgG2a, κ
		E-AB-F1359J	PerCP/Cyanine5.5 Anti-Human CD49d Antibody[HP1/2]	Mouse IgG2a, κ
Human CD54	15.2	E-AB-F1043C	FITC Anti-Human CD54 Antibody[15.2]	Mouse IgG1, κ
		E-AB-F1043D	PE Anti-Human CD54 Antibody[15.2]	Mouse IgG1, κ
		E-AB-F1043E	APC Anti-Human CD54 Antibody[15.2]	Mouse IgG1, κ
		E-AB-F1043H	PE/Cyanine7 Anti-Human CD54 Antibody[15.2]	Mouse IgG1, κ
		E-AB-F1043J	PerCP/Cyanine5.5 Anti-Human CD54 Antibody[15.2]	Mouse IgG1, κ
		E-AB-F1043P	PE/Elab Fluor® 594 Anti-Human CD54 Antibody[15.2]	Mouse IgG1, κ
		Human CD56/NCAM	5.1H11	E-AB-F1239C
E-AB-F1239D	PE Anti-Human CD56/NCAM Antibody[5.1H11]			Mouse IgG1, κ
E-AB-F1239E	APC Anti-Human CD56/NCAM Antibody[5.1H11]			Mouse IgG1, κ
E-AB-F1239Q	Elab Fluor® Violet 450 Anti-Human CD56/NCAM Antibody[5.1H11]			Mouse IgG1, κ
Human CD56/NCAM	B-A19	E-AB-F1305A	Purified Anti-Human CD56/NCAM Antibody[B-A19]	Mouse IgG1, κ
		E-AB-F1305C	FITC Anti-Human CD56/NCAM Antibody[B-A19]	Mouse IgG1, κ
		E-AB-F1305D	PE Anti-Human CD56/NCAM Antibody[B-A19]	Mouse IgG1, κ
		E-AB-F1305E	APC Anti-Human CD56/NCAM Antibody[B-A19]	Mouse IgG1, κ
		E-AB-F1305H	PE/Cyanine7 Anti-Human CD56/NCAM Antibody[B-A19]	Mouse IgG1, κ
		E-AB-F1305I	PE/Cyanine5.5 Anti-Human CD56/NCAM Antibody[B-A19]	Mouse IgG1, κ
Human CD56/NCAM	MY31	E-AB-F1270C	FITC Anti-Human CD56/NCAM Antibody[MY31]	Mouse IgG1, κ
		E-AB-F1270L	Elab Fluor® 488 Anti-Human CD56/NCAM Antibody[MY31]	Mouse IgG1, κ
Human CD57	HNK-1	E-AB-F1067A	Purified Anti-Human CD57 Antibody[HNK-1]	Mouse IgM, κ
		E-AB-F1067B	Biotin Anti-Human CD57 Antibody[HNK-1]	Mouse IgM, κ
		E-AB-F1067C	FITC Anti-Human CD57 Antibody[HNK-1]	Mouse IgM, κ
		E-AB-F1067D	PE Anti-Human CD57 Antibody[HNK-1]	Mouse IgM, κ
		E-AB-F1067E	APC Anti-Human CD57 Antibody[HNK-1]	Mouse IgM, κ
		E-AB-F1067G	PE/Cyanine5 Anti-Human CD57 Antibody[HNK-1]	Mouse IgM, κ
		E-AB-F1067H	PE/Cyanine7 Anti-Human CD57 Antibody[HNK-1]	Mouse IgM, κ
		E-AB-F1067I	PE/Cyanine5.5 Anti-Human CD57 Antibody[HNK-1]	Mouse IgM, κ
		E-AB-F1067J	PerCP/Cyanine5.5 Anti-Human CD57 Antibody[HNK-1]	Mouse IgM, κ
		E-AB-F1067L	Elab Fluor® 488 Anti-Human CD57 Antibody[HNK-1]	Mouse IgM, κ
		E-AB-F1067P	PE/Elab Fluor® 594 Anti-Human CD57 Antibody[HNK-1]	Mouse IgM, κ
		E-AB-F1067Q	Elab Fluor® Violet 450 Anti-Human CD57 Antibody[HNK-1]	Mouse IgM, κ
		Human CD58	TS2/9.1	E-AB-F1068A
E-AB-F1068B	Biotin Anti-Human CD58 Antibody[TS2/9.1]			Mouse IgG1, κ
E-AB-F1068D	PE Anti-Human CD58 Antibody[TS2/9.1]			Mouse IgG1, κ
E-AB-F1068E	APC Anti-Human CD58 Antibody[TS2/9.1]			Mouse IgG1, κ
E-AB-F1068G	PE/Cyanine5 Anti-Human CD58 Antibody[TS2/9.1]			Mouse IgG1, κ
E-AB-F1068H	PE/Cyanine7 Anti-Human CD58 Antibody[TS2/9.1]			Mouse IgG1, κ
E-AB-F1068L	Elab Fluor® 488 Anti-Human CD58 Antibody[TS2/9.1]			Mouse IgG1, κ
E-AB-F1068P	PE/Elab Fluor® 594 Anti-Human CD58 Antibody[TS2/9.1]			Mouse IgG1, κ
Human CD61	VI-PL2	E-AB-F1166C	FITC Anti-Human CD61 Antibody[VI-PL2]	Mouse IgG1, κ
		E-AB-F1166D	PE Anti-Human CD61 Antibody[VI-PL2]	Mouse IgG1, κ
		E-AB-F1166E	APC Anti-Human CD61 Antibody[VI-PL2]	Mouse IgG1, κ

Target	Clone No.	Cat.No.	Product Name	Isotype
Human CD61	VI-PL2	E-AB-F1166J	PerCP/Cyanine5.5 Anti-Human CD61 Antibody[VI-PL2]	Mouse IgG1, κ
		E-AB-F1166Q	Elab Fluor® Violet 450 Anti-Human CD61 Antibody[VI-PL2]	Mouse IgG1, κ
Human CD62L	DREG56	E-AB-F1051A	Purified Anti-Human CD62L Antibody[DREG56]	Mouse IgG1, κ
		E-AB-F1051B	Biotin Anti-Human CD62L Antibody[DREG56]	Mouse IgG1, κ
		E-AB-F1051C	FITC Anti-Human CD62L Antibody[DREG56]	Mouse IgG1, κ
		E-AB-F1051D	PE Anti-Human CD62L Antibody[DREG56]	Mouse IgG1, κ
		E-AB-F1051E	APC Anti-Human CD62L Antibody[DREG56]	Mouse IgG1, κ
		E-AB-F1051G	PE/Cyanine5 Anti-Human CD62L Antibody[DREG56]	Mouse IgG1, κ
		E-AB-F1051H	PE/Cyanine7 Anti-Human CD62L Antibody[DREG56]	Mouse IgG1, κ
		E-AB-F1051J	PerCP/Cyanine5.5 Anti-Human CD62L Antibody[DREG56]	Mouse IgG1, κ
		E-AB-F1051L	Elab Fluor® 488 Anti-Human CD62L Antibody[DREG56]	Mouse IgG1, κ
		E-AB-F1051M	Elab Fluor® 647 Anti-Human CD62L Antibody[DREG56]	Mouse IgG1, κ
		E-AB-F1051P	PE/Elab Fluor® 594 Anti-Human CD62L Antibody[DREG56]	Mouse IgG1, κ
		E-AB-F1051Q	Elab Fluor® Violet 450 Anti-Human CD62L Antibody[DREG56]	Mouse IgG1, κ
		Human CD62L	HI62L	E-AB-F1336C
E-AB-F1336D	PE Anti-Human CD62L Antibody[HI62L]			Mouse IgG2a, κ
E-AB-F1336E	APC Anti-Human CD62L Antibody[HI62L]			Mouse IgG2a, κ
E-AB-F1336G	PE/Cyanine5 Anti-Human CD62L Antibody[HI62L]			Mouse IgG2a, κ
E-AB-F1336J	PerCP/Cyanine5.5 Anti-Human CD62L Antibody[HI62L]			Mouse IgG2a, κ
E-AB-F1336Q	Elab Fluor® Violet 450 Anti-Human CD62L Antibody[HI62L]			Mouse IgG2a, κ
Human CD64	10.1			E-AB-F1082A
		E-AB-F1082B	Biotin Anti-Human CD64 Antibody[10.1]	Mouse IgG1, κ
		E-AB-F1082C	FITC Anti-Human CD64 Antibody[10.1]	Mouse IgG1, κ
		E-AB-F1082D	PE Anti-Human CD64 Antibody[10.1]	Mouse IgG1, κ
		E-AB-F1082E	APC Anti-Human CD64 Antibody[10.1]	Mouse IgG1, κ
		E-AB-F1082G	PE/Cyanine5 Anti-Human CD64 Antibody[10.1]	Mouse IgG1, κ
		E-AB-F1082H	PE/Cyanine7 Anti-Human CD64 Antibody[10.1]	Mouse IgG1, κ
		E-AB-F1082I	PE/Cyanine5.5 Anti-Human CD64 Antibody[10.1]	Mouse IgG1, κ
		E-AB-F1082J	PerCP/Cyanine5.5 Anti-Human CD64 Antibody[10.1]	Mouse IgG1, κ
		E-AB-F1082L	Elab Fluor® 488 Anti-Human CD64 Antibody[10.1]	Mouse IgG1, κ
		E-AB-F1082M	Elab Fluor® 647 Anti-Human CD64 Antibody[10.1]	Mouse IgG1, κ
		E-AB-F1082Q	Elab Fluor® Violet 450 Anti-Human CD64 Antibody[10.1]	Mouse IgG1, κ
		Human CD66b	G10F5	E-AB-F1267C
E-AB-F1267D	PE Anti-Human CD66b Antibody[G10F5]			Mouse IgM, κ
E-AB-F1267E	APC Anti-Human CD66b Antibody[G10F5]			Mouse IgM, κ
E-AB-F1267H	PE/Cyanine7 Anti-Human CD66b Antibody[G10F5]			Mouse IgM, κ
E-AB-F1267Q	Elab Fluor® Violet 450 Anti-Human CD66b Antibody[G10F5]			Mouse IgM, κ
Human CD68	Y1/82A	E-AB-F1299L	Elab Fluor® 488 Anti-Human CD68 Antibody[Y1/82A]	Mouse IgG2b, κ
		E-AB-F1299M	Elab Fluor® 647 Anti-Human CD68 Antibody[Y1/82A]	Mouse IgG2b, κ
Human CD69	FN50	E-AB-F1138C	FITC Anti-Human CD69 Antibody[FN50]	Mouse IgG1, κ
		E-AB-F1138D	PE Anti-Human CD69 Antibody[FN50]	Mouse IgG1, κ
		E-AB-F1138E	APC Anti-Human CD69 Antibody[FN50]	Mouse IgG1, κ
		E-AB-F1138G	PE/Cyanine5 Anti-Human CD69 Antibody[FN50]	Mouse IgG1, κ

Target	Clone No.	Cat.No.	Product Name	Isotype
Human CD69	FN50	E-AB-F1138H	PE/Cyanine7 Anti-Human CD69 Antibody[FN50]	Mouse IgG1, κ
		E-AB-F1138I	PE/Cyanine5.5 Anti-Human CD69 Antibody[FN50]	Mouse IgG1, κ
		E-AB-F1138J	PerCP/Cyanine5.5 Anti-Human CD69 Antibody[FN50]	Mouse IgG1, κ
		E-AB-F1138L	Elab Fluor® 488 Anti-Human CD69 Antibody[FN50]	Mouse IgG1, κ
		E-AB-F1138M	Elab Fluor® 647 Anti-Human CD69 Antibody[FN50]	Mouse IgG1, κ
		E-AB-F1138Q	Elab Fluor® Violet 450 Anti-Human CD69 Antibody[FN50]	Mouse IgG1, κ
Human CD73	AD2	E-AB-F1242C	FITC Anti-Human CD73 Antibody[AD2]	Mouse IgG1, κ
		E-AB-F1242D	PE Anti-Human CD73 Antibody[AD2]	Mouse IgG1, κ
		E-AB-F1242E	APC Anti-Human CD73 Antibody[AD2]	Mouse IgG1, κ
		E-AB-F1242G	PE/Cyanine5 Anti-Human CD73 Antibody[AD2]	Mouse IgG1, κ
		E-AB-F1242H	PE/Cyanine7 Anti-Human CD73 Antibody[AD2]	Mouse IgG1, κ
		E-AB-F1242I	PE/Cyanine5.5 Anti-Human CD73 Antibody[AD2]	Mouse IgG1, κ
		E-AB-F1242L	Elab Fluor® 488 Anti-Human CD73 Antibody[AD2]	Mouse IgG1, κ
		E-AB-F1242M	Elab Fluor® 647 Anti-Human CD73 Antibody[AD2]	Mouse IgG1, κ
Human CD74	LN2	E-AB-F1072A	Purified Anti-Human CD74 Antibody[LN2]	Mouse IgG1, κ
		E-AB-F1072B	Biotin Anti-Human CD74 Antibody[LN2]	Mouse IgG1, κ
		E-AB-F1072C	FITC Anti-Human CD74 Antibody[LN2]	Mouse IgG1, κ
		E-AB-F1072D	PE Anti-Human CD74 Antibody[LN2]	Mouse IgG1, κ
		E-AB-F1072E	APC Anti-Human CD74 Antibody[LN2]	Mouse IgG1, κ
		E-AB-F1072G	PE/Cyanine5 Anti-Human CD74 Antibody[LN2]	Mouse IgG1, κ
		E-AB-F1072H	PE/Cyanine7 Anti-Human CD74 Antibody[LN2]	Mouse IgG1, κ
		E-AB-F1072I	PE/Cyanine5.5 Anti-Human CD74 Antibody[LN2]	Mouse IgG1, κ
		E-AB-F1072J	PerCP/Cyanine5.5 Anti-Human CD74 Antibody[LN2]	Mouse IgG1, κ
		E-AB-F1072L	Elab Fluor® 488 Anti-Human CD74 Antibody[LN2]	Mouse IgG1, κ
		E-AB-F1072M	Elab Fluor® 647 Anti-Human CD74 Antibody[LN2]	Mouse IgG1, κ
		E-AB-F1072P	PE/Elab Fluor® 594 Anti-Human CD74 Antibody[LN2]	Mouse IgG1, κ
Human CD80	2D10	E-AB-F1232E	APC Anti-Human CD80 Antibody[2D10]	Mouse IgG1, κ
		E-AB-F1232D	PE Anti-Human CD80 Antibody[2D10]	Mouse IgG1, κ
		E-AB-F1232H	PE/Cyanine7 Anti-Human CD80 Antibody[2D10]	Mouse IgG1, κ
Human CD81	1.3.3.22	E-AB-F1073C	FITC Anti-Human CD81 Antibody[1.3.3.22]	Mouse IgG1, κ
		E-AB-F1073D	PE Anti-Human CD81 Antibody[1.3.3.22]	Mouse IgG1, κ
		E-AB-F1073E	APC Anti-Human CD81 Antibody[1.3.3.22]	Mouse IgG1, κ
		E-AB-F1073L	Elab Fluor® 488 Anti-Human CD81 Antibody[1.3.3.22]	Mouse IgG1, κ
		E-AB-F1073P	PE/Elab Fluor® 594 Anti-Human CD81 Antibody[1.3.3.22]	Mouse IgG1, κ
Human CD82	HB15e	E-AB-F0993D	PE Anti-Human CD83 Antibody[HB15e]	Mouse IgG1, κ
		E-AB-F0993E	APC Anti-Human CD83 Antibody[HB15e]	Mouse IgG1, κ
		E-AB-F0993H	PE/Cyanine7 Anti-Human CD83 Antibody[HB15e]	Mouse IgG1, κ
		E-AB-F0993L	Elab Fluor® 488 Anti-Human CD83 Antibody[HB15e]	Mouse IgG1, κ
		E-AB-F0993P	PE/Elab Fluor® 594 Anti-Human CD83 Antibody[HB15e]	Mouse IgG1, κ
Human CD86	BU63	E-AB-F1012A	Purified Anti-Human CD86 Antibody[BU63]	Mouse IgG1, κ
		E-AB-F1012B	Biotin Anti-Human CD86 Antibody[BU63]	Mouse IgG1, κ
		E-AB-F1012C	FITC Anti-Human CD86 Antibody[BU63]	Mouse IgG1, κ
		E-AB-F1012D	PE Anti-Human CD86 Antibody[BU63]	Mouse IgG1, κ
		E-AB-F1012E	APC Anti-Human CD86 Antibody[BU63]	Mouse IgG1, κ
		E-AB-F1012G	PE/Cyanine5 Anti-Human CD86 Antibody[BU63]	Mouse IgG1, κ
		E-AB-F1012H	PE/Cyanine7 Anti-Human CD86 Antibody[BU63]	Mouse IgG1, κ

Target	Clone No.	Cat.No.	Product Name	Isotype		
Human CD86	BU63	E-AB-F1012I	PE/Cyanine5.5 Anti-Human CD86 Antibody[BU63]	Mouse IgG1, κ		
		E-AB-F1012J	PerCP/Cyanine5.5 Anti-Human CD86 Antibody[BU63]	Mouse IgG1, κ		
		E-AB-F1012L	Elab Fluor® 488 Anti-Human CD86 Antibody[BU63]	Mouse IgG1, κ		
		E-AB-F1012M	Elab Fluor® 647 Anti-Human CD86 Antibody[BU63]	Mouse IgG1, κ		
		E-AB-F1012P	PE/Elab Fluor® 594 Anti-Human CD86 Antibody[BU63]	Mouse IgG1, κ		
Human CD86	IT2.2	E-AB-F1269C	FITC Anti-Human CD86 Antibody[IT2.2]	Mouse IgG2b, κ		
Human CD90	5E10	E-AB-F1167C	FITC Anti-Human CD90 Antibody[5E10]	Mouse IgG1, κ		
		E-AB-F1167D	PE Anti-Human CD90 Antibody[5E10]	Mouse IgG1, κ		
		E-AB-F1167E	APC Anti-Human CD90 Antibody[5E10]	Mouse IgG1, κ		
		E-AB-F1167G	PE/Cyanine5 Anti-Human CD90 Antibody[5E10]	Mouse IgG1, κ		
		E-AB-F1167H	PE/Cyanine7 Anti-Human CD90 Antibody[5E10]	Mouse IgG1, κ		
		E-AB-F1167I	PE/Cyanine5.5 Anti-Human CD90 Antibody[5E10]	Mouse IgG1, κ		
		E-AB-F1167J	PerCP/Cyanine5.5 Anti-Human CD90 Antibody[5E10]	Mouse IgG1, κ		
		E-AB-F1167M	Elab Fluor® 647 Anti-Human CD90 Antibody[5E10]	Mouse IgG1, κ		
		E-AB-F1167P	PE/Elab Fluor® 594 Anti-Human CD90 Antibody[5E10]	Mouse IgG1, κ		
		Human CD95/Fas	DX2	E-AB-F1168C	FITC Anti-Human CD95/Fas Antibody[DX2]	Mouse IgG1, κ
E-AB-F1168D	PE Anti-Human CD95/Fas Antibody[DX2]			Mouse IgG1, κ		
E-AB-F1168E	APC Anti-Human CD95/Fas Antibody[DX2]			Mouse IgG1, κ		
E-AB-F1168G	PE/Cyanine5 Anti-Human CD95/Fas Antibody[DX2]			Mouse IgG1, κ		
E-AB-F1168H	PE/Cyanine7 Anti-Human CD95/Fas Antibody[DX2]			Mouse IgG1, κ		
E-AB-F1168L	Elab Fluor® 488 Anti-Human CD95/Fas Antibody[DX2]			Mouse IgG1, κ		
E-AB-F1168M	Elab Fluor® 647 Anti-Human CD95/Fas Antibody[DX2]			Mouse IgG1, κ		
Human CD101	BB27			E-AB-F1361D	PE Anti-Human CD101 Antibody[BB27]	Mouse IgG1, κ
		E-AB-F1361E	APC Anti-Human CD101 Antibody[BB27]	Mouse IgG1, κ		
		E-AB-F1361H	PE/Cyanine7 Anti-Human CD101 Antibody[BB27]	Mouse IgG1, κ		
		E-AB-F1361J	PerCP/Cyanine5.5 Anti-Human CD101 Antibody[BB27]	Mouse IgG1, κ		
Human CD105	SN6	E-AB-F1310D	PE Anti-Human CD105 Antibody[SN6]	Mouse IgG1, κ		
		E-AB-F1310E	APC Anti-Human CD105 Antibody[SN6]	Mouse IgG1, κ		
		E-AB-F1310L	Elab Fluor® 488 Anti-Human CD105 Antibody[SN6]	Mouse IgG1, κ		
		E-AB-F1310M	Elab Fluor® 647 Anti-Human CD105 Antibody[SN6]	Mouse IgG1, κ		
		Human CD107a/LAMP-1	H4A3	E-AB-F1149C	FITC Anti-Human CD107a/LAMP-1 Antibody[H4A3]	Mouse IgG1, κ
E-AB-F1149D	PE Anti-Human CD107a/LAMP-1 Antibody[H4A3]			Mouse IgG1, κ		
E-AB-F1149E	APC Anti-Human CD107a/LAMP-1 Antibody[H4A3]			Mouse IgG1, κ		
E-AB-F1149J	PerCP/Cyanine5.5 Anti-Human CD107a/LAMP-1 Antibody[H4A3]			Mouse IgG1, κ		
E-AB-F1149L	Elab Fluor® 488 Anti-Human CD107a/LAMP-1 Antibody[H4A3]			Mouse IgG1, κ		
E-AB-F1149P	PE/Elab Fluor® 594 Anti-Human CD107a/LAMP-1 Antibody[H4A3]			Mouse IgG1, κ		
Human CD117/c-Kit	104D2			E-AB-F1150C	FITC Anti-Human CD117/c-Kit Antibody[104D2]	Mouse IgG1, κ
				E-AB-F1150D	PE Anti-Human CD117/c-Kit Antibody[104D2]	Mouse IgG1, κ
				E-AB-F1150E	APC Anti-Human CD117/c-Kit Antibody[104D2]	Mouse IgG1, κ
		E-AB-F1150H	PE/Cyanine7 Anti-Human CD117/c-Kit Antibody[104D2]	Mouse IgG1, κ		
Human CD122/IL-2RB	TU27	E-AB-F1151C	FITC Anti-Human CD122/IL-2RB Antibody[TU27]	Mouse IgG1, κ		
		E-AB-F1151D	PE Anti-Human CD122/IL-2RB Antibody[TU27]	Mouse IgG1, κ		
		E-AB-F1151E	APC Anti-Human CD122/IL-2RB Antibody[TU27]	Mouse IgG1, κ		

Target	Clone No.	Cat.No.	Product Name	Isotype
Human CD123	6H6	E-AB-F1117B	Biotin Anti-Human CD123 Antibody[6H6]	Mouse IgG1, κ
		E-AB-F1117D	PE Anti-Human CD123 Antibody[6H6]	Mouse IgG1, κ
		E-AB-F1117G	PE/Cyanine5 Anti-Human CD123 Antibody[6H6]	Mouse IgG1, κ
		E-AB-F1117H	PE/Cyanine7 Anti-Human CD123 Antibody[6H6]	Mouse IgG1, κ
		E-AB-F1117J	PerCP/Cyanine5.5 Anti-Human CD123 Antibody[6H6]	Mouse IgG1, κ
		E-AB-F1117L	Elab Fluor® 488 Anti-Human CD123 Antibody[6H6]	Mouse IgG1, κ
		E-AB-F1117M	Elab Fluor® 647 Anti-Human CD123 Antibody[6H6]	Mouse IgG1, κ
Human CD123	HI12H7	E-AB-F1340C	FITC Anti-Human CD123 Antibody[HI12H7]	Mouse IgG1, κ
		E-AB-F1340D	PE Anti-Human CD123 Antibody[HI12H7]	Mouse IgG1, κ
		E-AB-F1340E	APC Anti-Human CD123 Antibody[HI12H7]	Mouse IgG1, κ
		E-AB-F1340J	PerCP/Cyanine5.5 Anti-Human CD123 Antibody[HI12H7]	Mouse IgG1, κ
		E-AB-F1340P	PE/Elab Fluor® 594 Anti-Human CD123 Antibody[HI12H7]	Mouse IgG1, κ
Human CD127/IL-7RA	A019D5	E-AB-F1152B	Biotin Anti-Human CD127/IL-7RA Antibody[A019D5]	Mouse IgG1, κ
		E-AB-F1152C	FITC Anti-Human CD127/IL-7RA Antibody[A019D5]	Mouse IgG1, κ
		E-AB-F1152D	PE Anti-Human CD127/IL-7RA Antibody[A019D5]	Mouse IgG1, κ
		E-AB-F1152E	APC Anti-Human CD127/IL-7RA Antibody[A019D5]	Mouse IgG1, κ
		E-AB-F1152G	PE/Cyanine5 Anti-Human CD127/IL-7RA Antibody[A019D5]	Mouse IgG1, κ
		E-AB-F1152H	PE/Cyanine7 Anti-Human CD127/IL-7RA Antibody[A019D5]	Mouse IgG1, κ
		E-AB-F1152I	PE/Cyanine5.5 Anti-Human CD127/IL-7RA Antibody[A019D5]	Mouse IgG1, κ
		E-AB-F1152J	PerCP/Cyanine5.5 Anti-Human CD127/IL-7RA Antibody[A019D5]	Mouse IgG1, κ
		E-AB-F1152L	Elab Fluor® 488 Anti-Human CD127/IL-7RA Antibody[A019D5]	Mouse IgG1, κ
		E-AB-F1152M	Elab Fluor® 647 Anti-Human CD127/IL-7RA Antibody[A019D5]	Mouse IgG1, κ
		E-AB-F1152Q	Elab Fluor® Violet 450 Anti-Human CD127/IL-7RA Antibody[A019D5]	Mouse IgG1, κ
Human CD133	W6B3C1	E-AB-F1268D	PE Anti-Human CD133 Antibody[W6B3C1]	Mouse IgG1, κ
		E-AB-F1268E	APC Anti-Human CD133 Antibody[W6B3C1]	Mouse IgG1, κ
Human CD134/OX40	Ber-ACT35	E-AB-F1153C	FITC Anti-Human CD134/OX40 Antibody[Ber-ACT35]	Mouse IgG1, κ
		E-AB-F1153D	PE Anti-Human CD134/OX40 Antibody[Ber-ACT35]	Mouse IgG1, κ
		E-AB-F1153E	APC Anti-Human CD134/OX40 Antibody[Ber-ACT35]	Mouse IgG1, κ
		E-AB-F1153P	PE/Elab Fluor® 594 Anti-Human CD134/OX40 Antibody[Ber-ACT35]	Mouse IgG1, κ
Human CD138/Syndecan-1	DL-101	E-AB-F1154E	APC Anti-Human CD138/Syndecan-1 Antibody[DL-101]	Mouse IgG1, κ
Human CD147	HIM6	E-AB-F1056A	Purified Anti-Human CD147 Antibody[HIM6]	Mouse IgG1, κ
		E-AB-F1056B	Biotin Anti-Human CD147 Antibody[HIM6]	Mouse IgG1, κ
		E-AB-F1056C	FITC Anti-Human CD147 Antibody[HIM6]	Mouse IgG1, κ
		E-AB-F1056D	PE Anti-Human CD147 Antibody[HIM6]	Mouse IgG1, κ
		E-AB-F1056E	APC Anti-Human CD147 Antibody[HIM6]	Mouse IgG1, κ
		E-AB-F1056G	PE/Cyanine5 Anti-Human CD147 Antibody[HIM6]	Mouse IgG1, κ
		E-AB-F1056H	PE/Cyanine7 Anti-Human CD147 Antibody[HIM6]	Mouse IgG1, κ
		E-AB-F1056J	PerCP/Cyanine5.5 Anti-Human CD147 Antibody[HIM6]	Mouse IgG1, κ
		E-AB-F1056L	Elab Fluor® 488 Anti-Human CD147 Antibody[HIM6]	Mouse IgG1, κ
		E-AB-F1056M	Elab Fluor® 647 Anti-Human CD147 Antibody[HIM6]	Mouse IgG1, κ
		E-AB-F1056P	PE/Elab Fluor® 594 Anti-Human CD147 Antibody[HIM6]	Mouse IgG1, κ

Target	Clone No.	Cat.No.	Product Name	Isotype
Human CD161	HP-3G10	E-AB-F1155C	FITC Anti-Human CD161 Antibody[HP-3G10]	Mouse IgG1, κ
		E-AB-F1155D	PE Anti-Human CD161 Antibody[HP-3G10]	Mouse IgG1, κ
		E-AB-F1155E	APC Anti-Human CD161 Antibody[HP-3G10]	Mouse IgG1, κ
		E-AB-F1155G	PE/Cyanine5 Anti-Human CD161 Antibody[HP-3G10]	Mouse IgG1, κ
		E-AB-F1155H	PE/Cyanine7 Anti-Human CD161 Antibody[HP-3G10]	Mouse IgG1, κ
		E-AB-F1155I	PE/Cyanine5.5 Anti-Human CD161 Antibody[HP-3G10]	Mouse IgG1, κ
		E-AB-F1155J	PerCP/Cyanine5.5 Anti-Human CD161 Antibody[HP-3G10]	Mouse IgG1, κ
		E-AB-F1155L	Elab Fluor® 488 Anti-Human CD161 Antibody[HP-3G10]	Mouse IgG1, κ
		E-AB-F1155M	Elab Fluor® 647 Anti-Human CD161 Antibody[HP-3G10]	Mouse IgG1, κ
Human CD163	GHI/61	E-AB-F1298J	PerCP/Cyanine5.5 Anti-Human CD163 Antibody[GHI/61]	Mouse IgG1, κ
Human CD183/CXCR3	G025H7	E-AB-F1156C	FITC Anti-Human CD183/CXCR3 Antibody[G025H7]	Mouse IgG1, κ
		E-AB-F1156D	PE Anti-Human CD183/CXCR3 Antibody[G025H7]	Mouse IgG1, κ
		E-AB-F1156E	APC Anti-Human CD183/CXCR3 Antibody[G025H7]	Mouse IgG1, κ
		E-AB-F1156H	PE/Cyanine7 Anti-Human CD183/CXCR3 Antibody[G025H7]	Mouse IgG1, κ
Human CD184/CXCR4	12G5	E-AB-F1157D	PE Anti-Human CD184/CXCR4 Antibody[12G5]	Mouse IgG2a, κ
		E-AB-F1157E	APC Anti-Human CD184/CXCR4 Antibody[12G5]	Mouse IgG2a, κ
Human CD185/CXCR5	J252D4	E-AB-F1287C	FITC Anti-Human CD185/CXCR5 Antibody[J252D4]	Mouse IgG1, κ
Human CD193/CCR3	5E8	E-AB-F1303C	FITC Anti-Human CD193/CCR3 Antibody[5E8]	Mouse IgG2b, κ
		E-AB-F1303D	PE Anti-Human CD193/CCR3 Antibody[5E8]	Mouse IgG2b, κ
		E-AB-F1303E	APC Anti-Human CD193/CCR3 Antibody[5E8]	Mouse IgG2b, κ
		E-AB-F1303G	PE/Cyanine5 Anti-Human CD193/CCR3 Antibody[5E8]	Mouse IgG2b, κ
		E-AB-F1303L	Elab Fluor® 488 Anti-Human CD193/CCR3 Antibody[5E8]	Mouse IgG2b, κ
		E-AB-F1303M	Elab Fluor® 647 Anti-Human CD193/CCR3 Antibody[5E8]	Mouse IgG2b, κ
		E-AB-F1303Q	Elab Fluor® Violet 450 Anti-Human CD193/CCR3 Antibody[5E8]	Mouse IgG2b, κ
Human CD194/CCR4	L291H4	E-AB-F1366D	PE Anti-Human CD194/CCR4 Antibody[L291H4]	Mouse IgG1, κ
		E-AB-F1366E	APC Anti-Human CD194/CCR4 Antibody[L291H4]	Mouse IgG1, κ
		E-AB-F1366J	PerCP/Cyanine5.5 Anti-Human CD194/CCR4 Antibody[L291H4]	Mouse IgG1, κ
Human CD196/CCR6	G034E3	E-AB-F1158C	FITC Anti-Human CD196/CCR6 Antibody[G034E3]	Mouse IgG2b, κ
		E-AB-F1158D	PE Anti-Human CD196/CCR6 Antibody[G034E3]	Mouse IgG2b, κ
		E-AB-F1158E	APC Anti-Human CD196/CCR6 Antibody[G034E3]	Mouse IgG2b, κ
		E-AB-F1158H	PE/Cyanine7 Anti-Human CD196/CCR6 Antibody[G034E3]	Mouse IgG2b, κ
		E-AB-F1158M	Elab Fluor® 647 Anti-Human CD196/CCR6 Antibody[G034E3]	Mouse IgG2b, κ
		E-AB-F1158Q	Elab Fluor® Violet 450 Anti-Human CD196/CCR6 Antibody[G034E3]	Mouse IgG2b, κ
Human CD197/CCR7	G043H7	E-AB-F1159C	FITC Anti-Human CD197/CCR7 Antibody[G043H7]	Mouse IgG2a, κ
		E-AB-F1159D	PE Anti-Human CD197/CCR7 Antibody[G043H7]	Mouse IgG2a, κ
		E-AB-F1159E	APC Anti-Human CD197/CCR7 Antibody[G043H7]	Mouse IgG2a, κ
		E-AB-F1159G	PE/Cyanine5 Anti-Human CD197/CCR7 Antibody[G043H7]	Mouse IgG2a, κ
		E-AB-F1159H	PE/Cyanine7 Anti-Human CD197/CCR7 Antibody[G043H7]	Mouse IgG2a, κ
		E-AB-F1159I	PE/Cyanine5.5 Anti-Human CD197/CCR7 Antibody[G043H7]	Mouse IgG2a, κ
		E-AB-F1159J	PerCP/Cyanine5.5 Anti-Human CD197/CCR7 Antibody[G043H7]	Mouse IgG2a, κ
		E-AB-F1159L	Elab Fluor® 488 Anti-Human CD197/CCR7 Antibody[G043H7]	Mouse IgG2a, κ
		E-AB-F1159M	Elab Fluor® 647 Anti-Human CD197/CCR7 Antibody[G043H7]	Mouse IgG2a, κ

Target	Clone No.	Cat.No.	Product Name	Isotype
Human CD197/CCR7	G043H7	E-AB-F1159Q	Elab Fluor® Violet 450 Anti-Human CD197/CCR7 Antibody[G043H7]	Mouse IgG2a, κ
Human CD200/OX2	OX-104	E-AB-F1160D	PE Anti-Human CD200/OX2 Antibody[OX-104]	Mouse IgG1, κ
		E-AB-F1160E	APC Anti-Human CD200/OX2 Antibody[OX-104]	Mouse IgG1, κ
		E-AB-F1160H	PE/Cyanine7 Anti-Human CD200/OX2 Antibody[OX-104]	Mouse IgG1, κ
Human CD203c	NP4D6	E-AB-F1297C	FITC Anti-Human CD203c Antibody[NP4D6]	Mouse IgG1, κ
		E-AB-F1297L	Elab Fluor® 488 Anti-Human CD203c Antibody[NP4D6]	Mouse IgG1, κ
Human CD206/MMR	15-2	E-AB-F1161C	FITC Anti-Human CD206/MMR Antibody[15-2]	Mouse IgG1, κ
		E-AB-F1161E	APC Anti-Human CD206/MMR Antibody[15-2]	Mouse IgG1, κ
Human CD235	HIR2	E-AB-F1080A	Purified Anti-Human CD235 Antibody[HIR2]	Mouse IgG2b, κ
		E-AB-F1080B	Biotin Anti-Human CD235 Antibody[HIR2]	Mouse IgG2b, κ
		E-AB-F1080C	FITC Anti-Human CD235 Antibody[HIR2]	Mouse IgG2b, κ
		E-AB-F1080D	PE Anti-Human CD235 Antibody[HIR2]	Mouse IgG2b, κ
		E-AB-F1080E	APC Anti-Human CD235 Antibody[HIR2]	Mouse IgG2b, κ
		E-AB-F1080G	PE/Cyanine5 Anti-Human CD235 Antibody[HIR2]	Mouse IgG2b, κ
		E-AB-F1080H	PE/Cyanine7 Anti-Human CD235 Antibody[HIR2]	Mouse IgG2b, κ
		E-AB-F1080L	Elab Fluor® 488 Anti-Human CD235 Antibody[HIR2]	Mouse IgG2b, κ
		E-AB-F1080M	Elab Fluor® 647 Anti-Human CD235 Antibody[HIR2]	Mouse IgG2b, κ
		Human CD273/PD-L2	24F.10C12	E-AB-F1175D
E-AB-F1175E	APC Anti-Human CD273/PD-L2 Antibody[24F.10C12]			Mouse IgG2a, κ
Human CD274/PD-L1	29E.2A3	E-AB-F11330	AF/LE Purified Anti-Human CD274/PD-L1 Antibody[29E.2A3]	Mouse IgG2b, κ
		E-AB-F1133A	Purified Anti-Human CD274/PD-L1 Antibody[29E.2A3]	Mouse IgG2b, κ
		E-AB-F1133B	Biotin Anti-Human CD274/PD-L1 Antibody[29E.2A3]	Mouse IgG2b, κ
		E-AB-F1133C	FITC Anti-Human CD274/PD-L1 Antibody[29E.2A3]	Mouse IgG2b, κ
		E-AB-F1133D	PE Anti-Human CD274/PD-L1 Antibody[29E.2A3]	Mouse IgG2b, κ
		E-AB-F1133E	APC Anti-Human CD274/PD-L1 Antibody[29E.2A3]	Mouse IgG2b, κ
		E-AB-F1133G	PE/Cyanine5 Anti-Human CD274/PD-L1 Antibody[29E.2A3]	Mouse IgG2b, κ
		E-AB-F1133H	PE/Cyanine7 Anti-Human CD274/PD-L1 Antibody[29E.2A3]	Mouse IgG2b, κ
		E-AB-F1133J	PerCP/Cyanine5.5 Anti-Human CD274/PD-L1 Antibody[29E.2A3]	Mouse IgG2b, κ
Human CD279/PD-1	EH12.2H7	E-AB-F1229C	FITC Anti-Human CD279/PD-1 Antibody[EH12.2H7]	Mouse IgG1, κ
		E-AB-F1229D	PE Anti-Human CD279/PD-1 Antibody[EH12.2H7]	Mouse IgG1, κ
		E-AB-F1229E	APC Anti-Human CD279/PD-1 Antibody[EH12.2H7]	Mouse IgG1, κ
		E-AB-F1229J	PerCP/Cyanine5.5 Anti-Human CD279/PD-1 Antibody[EH12.2H7]	Mouse IgG1, κ
Human CD279/PD-1	J110	E-AB-F12130	AF/LE Purified Anti-Human CD279/PD-1 Antibody[J110]	Mouse IgG1, κ
		E-AB-F1213A	Purified Anti-Human CD279/PD-1 Antibody[J110]	Mouse IgG1, κ
Human CD279/PD-1	J116	E-AB-F11290	AF/LE Purified Anti-Human CD279/PD-1 Antibody[J116]	Mouse IgG1, κ
		E-AB-F1129A	Purified Anti-Human CD279/PD-1 Antibody[J116]	Mouse IgG1, κ
Human CD303/BDCA-2	201A	E-AB-F1162C	FITC Anti-Human CD303/BDCA-2 Antibody[201A]	Mouse IgG2a, κ
		E-AB-F1162E	APC Anti-Human CD303/BDCA-2 Antibody[201A]	Mouse IgG2a, κ
Human CD326/EpCAM	9C4	E-AB-F1163C	FITC Anti-Human CD326/EpCAM Antibody[9C4]	Mouse IgG2b, κ
		E-AB-F1163D	PE Anti-Human CD326/EpCAM Antibody[9C4]	Mouse IgG2b, κ
		E-AB-F1163E	APC Anti-Human CD326/EpCAM Antibody[9C4]	Mouse IgG2b, κ
		E-AB-F1163G	PE/Cyanine5 Anti-Human CD326/EpCAM Antibody[9C4]	Mouse IgG2b, κ
		E-AB-F1163H	PE/Cyanine7 Anti-Human CD326/EpCAM Antibody[9C4]	Mouse IgG2b, κ
		E-AB-F1163Q	Elab Fluor® Violet 450 Anti-Human CD326/EpCAM Antibody[9C4]	Mouse IgG2b, κ

Target	Clone No.	Cat.No.	Product Name	Isotype
Human IL-21	3A3-N2	E-AB-F1202D	PE Anti-Human IL-21 Antibody[3A3-N2]	Mouse IgG1, κ
		E-AB-F1202E	APC Anti-Human IL-21 Antibody[3A3-N2]	Mouse IgG1, κ
Human γ/δ	B1	E-AB-F1145C	FITC Anti-Human TCR γ/δ Antibody[B1]	Mouse IgG1, κ
Human IFN-γ	B27	E-AB-F11960	AF/LE Purified Anti-Human IFN-γ Antibody[B27]	Mouse IgG1, κ
		E-AB-F1196A	Purified Anti-Human IFN-γ Antibody[B27]	Mouse IgG1, κ
		E-AB-F1196C	FITC Anti-Human IFN-γ Antibody[B27]	Mouse IgG1, κ
		E-AB-F1196D	PE Anti-Human IFN-γ Antibody[B27]	Mouse IgG1, κ
		E-AB-F1196E	APC Anti-Human IFN-γ Antibody[B27]	Mouse IgG1, κ
Human IL-17A	BL168	E-AB-F1173C	FITC Anti-Human IL-17A Antibody[BL168]	Mouse IgG1, κ
		E-AB-F1173D	PE Anti-Human IL-17A Antibody[BL168]	Mouse IgG1, κ
		E-AB-F1173E	APC Anti-Human IL-17A Antibody[BL168]	Mouse IgG1, κ
Human IgD	IA6-2	E-AB-F1171C	FITC Anti-Human IgD Antibody[IA6-2]	Mouse IgG2a, κ
		E-AB-F1171D	PE Anti-Human IgD Antibody[IA6-2]	Mouse IgG2a, κ
		E-AB-F1171E	APC Anti-Human IgD Antibody[IA6-2]	Mouse IgG2a, κ
		E-AB-F1171L	Elab Fluor® 488 Anti-Human IgD Antibody[IA6-2]	Mouse IgG2a, κ
		E-AB-F1171Q	Elab Fluor® Violet 450 Anti-Human IgD Antibody[IA6-2]	Mouse IgG2a, κ
Human IL-10	JES3-9D7	E-AB-F1198C	FITC Anti-Human IL-10 Antibody[JES3-9D7]	Rat IgG1, κ
		E-AB-F1198D	PE Anti-Human IL-10 Antibody[JES3-9D7]	Rat IgG1, κ
		E-AB-F1198E	APC Anti-Human IL-10 Antibody[JES3-9D7]	Rat IgG1, κ
		E-AB-F1198L	Elab Fluor® 488 Anti-Human IL-10 Antibody[JES3-9D7]	Rat IgG1, κ
		E-AB-F1198M	Elab Fluor® 647 Anti-Human IL-10 Antibody[JES3-9D7]	Rat IgG1, κ
Human HLA-DR	L243	E-AB-F11110	AF/LE Purified Anti-Human HLA-DR Antibody[L243]	Mouse IgG2a, κ
		E-AB-F1111A	Purified Anti-Human HLA-DR Antibody[L243]	Mouse IgG2a, κ
		E-AB-F1111B	Biotin Anti-Human HLA-DR Antibody[L243]	Mouse IgG2a, κ
		E-AB-F1111C	FITC Anti-Human HLA-DR Antibody[L243]	Mouse IgG2a, κ
		E-AB-F1111D	PE Anti-Human HLA-DR Antibody[L243]	Mouse IgG2a, κ
		E-AB-F1111E	APC Anti-Human HLA-DR Antibody[L243]	Mouse IgG2a, κ
		E-AB-F1111F	PerCP Anti-Human HLA-DR Antibody[L243]	Mouse IgG2a, κ
		E-AB-F1111G	PE/Cyanine5 Anti-Human HLA-DR Antibody[L243]	Mouse IgG2a, κ
		E-AB-F1111H	PE/Cyanine7 Anti-Human HLA-DR Antibody[L243]	Mouse IgG2a, κ
		E-AB-F1111I	PE/Cyanine5.5 Anti-Human HLA-DR Antibody[L243]	Mouse IgG2a, κ
		E-AB-F1111J	PerCP/Cyanine5.5 Anti-Human HLA-DR Antibody[L243]	Mouse IgG2a, κ
		E-AB-F1111Q	Elab Fluor® Violet 450 Anti-Human HLA-DR Antibody[L243]	Mouse IgG2a, κ
		Human IgM	MHM-88	E-AB-F1172C
E-AB-F1172D	PE Anti-Human IgM Antibody[MHM-88]			Mouse IgG1, κ
E-AB-F1172E	APC Anti-Human IgM Antibody[MHM-88]			Mouse IgG1, κ
E-AB-F1172G	PE/Cyanine5 Anti-Human IgM Antibody[MHM-88]			Mouse IgG1, κ
E-AB-F1172H	PE/Cyanine7 Anti-Human IgM Antibody[MHM-88]			Mouse IgG1, κ
E-AB-F1172I	PE/Cyanine5.5 Anti-Human IgM Antibody[MHM-88]			Mouse IgG1, κ
E-AB-F1172J	PerCP/Cyanine5.5 Anti-Human IgM Antibody[MHM-88]			Mouse IgG1, κ
E-AB-F1172L	Elab Fluor® 488 Anti-Human IgM Antibody[MHM-88]			Mouse IgG1, κ
E-AB-F1172M	Elab Fluor® 647 Anti-Human IgM Antibody[MHM-88]			Mouse IgG1, κ
E-AB-F1172Q	Elab Fluor® Violet 450 Anti-Human IgM Antibody[MHM-88]			Mouse IgG1, κ
Human IL-4	MP4-25D2	E-AB-F12030	AF/LE Purified Anti-Human IL-4 Antibody[MP4-25D2]	Rat IgG1, κ
		E-AB-F1203A	Purified Anti-Human IL-4 Antibody[MP4-25D2]	Rat IgG1, κ
		E-AB-F1203C	FITC Anti-Human IL-4 Antibody[MP4-25D2]	Rat IgG1, κ
		E-AB-F1203D	PE Anti-Human IL-4 Antibody[MP4-25D2]	Rat IgG1, κ

Target	Clone No.	Cat.No.	Product Name	Isotype
Human IL-4	MP4-25D2	E-AB-F1203E	APC Anti-Human IL-4 Antibody[MP4-25D2]	Rat IgG1, κ
		E-AB-F1203P	PE/Elab Fluor® 594 Anti-Human IL-4 Antibody[MP4-25D2]	Rat IgG1, κ
Human IL-2	MQ1-17H12	E-AB-F1200C	FITC Anti-Human IL-2 Antibody[MQ1-17H12]	Rat IgG2a, κ
		E-AB-F1200D	PE Anti-Human IL-2 Antibody[MQ1-17H12]	Rat IgG2a, κ
		E-AB-F1200E	APC Anti-Human IL-2 Antibody[MQ1-17H12]	Rat IgG2a, κ
Human IL-6	MQ2-13A5	E-AB-F1206C	FITC Anti-Human IL-6 Antibody[MQ2-13A5]	Rat IgG1, κ
		E-AB-F1206D	PE Anti-Human IL-6 Antibody[MQ2-13A5]	Rat IgG1, κ
		E-AB-F1206E	APC Anti-Human IL-6 Antibody[MQ2-13A5]	Rat IgG1, κ
Human HLA-A,B,C	W6/32	E-AB-F11300	AF/LE Purified Anti-Human HLA-A,B,C Antibody[W6/32]	Mouse IgG2a, κ
		E-AB-F1130A	Purified Anti-Human HLA-A,B,C Antibody[W6/32]	Mouse IgG2a, κ
		E-AB-F1130B	Biotin Anti-Human HLA-A,B,C Antibody[W6/32]	Mouse IgG2a, κ
		E-AB-F1130C	FITC Anti-Human HLA-A,B,C Antibody[W6/32]	Mouse IgG2a, κ
		E-AB-F1130D	PE Anti-Human HLA-A,B,C Antibody[W6/32]	Mouse IgG2a, κ
		E-AB-F1130E	APC Anti-Human HLA-A,B,C Antibody[W6/32]	Mouse IgG2a, κ
		E-AB-F1130F	PerCP Anti-Human HLA-A,B,C Antibody[W6/32]	Mouse IgG2a, κ
		E-AB-F1130G	PE/Cyanine5 Anti-Human HLA-A,B,C Antibody[W6/32]	Mouse IgG2a, κ
		E-AB-F1130H	PE/Cyanine7 Anti-Human HLA-A,B,C Antibody[W6/32]	Mouse IgG2a, κ
		E-AB-F1130I	PE/Cyanine5.5 Anti-Human HLA-A,B,C Antibody[W6/32]	Mouse IgG2a, κ
		E-AB-F1130J	PerCP/Cyanine5.5 Anti-Human HLA-A,B,C Antibody[W6/32]	Mouse IgG2a, κ
		E-AB-F1130L	Elab Fluor® 488 Anti-Human HLA-A,B,C Antibody[W6/32]	Mouse IgG2a, κ
		E-AB-F1130M	Elab Fluor® 647 Anti-Human HLA-A,B,C Antibody[W6/32]	Mouse IgG2a, κ
		E-AB-F1130Q	Elab Fluor® Violet 450 Anti-Human HLA-A,B,C Antibody[W6/32]	Mouse IgG2a, κ
Human/Mouse CD44	IM7	E-AB-F11000	AF/LE Purified Anti-Human/Mouse CD44 Antibody[IM7]	Rat IgG2b, κ
		E-AB-F1100A	Purified Anti-Human/Mouse CD44 Antibody[IM7]	Rat IgG2b, κ
		E-AB-F1100B	Biotin Anti-Human/Mouse CD44 Antibody[IM7]	Rat IgG2b, κ
		E-AB-F1100C	FITC Anti-Human/Mouse CD44 Antibody[IM7]	Rat IgG2b, κ
		E-AB-F1100D	PE Anti-Human/Mouse CD44 Antibody[IM7]	Rat IgG2b, κ
		E-AB-F1100E	APC Anti-Human/Mouse CD44 Antibody[IM7]	Rat IgG2b, κ
		E-AB-F1100G	PE/Cyanine5 Anti-Human/Mouse CD44 Antibody[IM7]	Rat IgG2b, κ
		E-AB-F1100H	PE/Cyanine7 Anti-Human/Mouse CD44 Antibody[IM7]	Rat IgG2b, κ
		E-AB-F1100I	PE/Cyanine5.5 Anti-Human/Mouse CD44 Antibody[IM7]	Rat IgG2b, κ
		E-AB-F1100J	PerCP/Cyanine5.5 Anti-Human/Mouse CD44 Antibody[IM7]	Rat IgG2b, κ
		E-AB-F1100L	Elab Fluor® 488 Anti-Human/Mouse CD44 Antibody[IM7]	Rat IgG2b, κ
		E-AB-F1100M	Elab Fluor® 647 Anti-Human/Mouse CD44 Antibody[IM7]	Rat IgG2b, κ
		E-AB-F1100Q	Elab Fluor® Violet 450 Anti-Human/Mouse CD44 Antibody[IM7]	Rat IgG2b, κ
		Human/Mouse KLRG-1	2F1	E-AB-F1273A
E-AB-F1273C	FITC Anti-Human/Mouse KLRG-1 Antibody[2F1]			Syrian Hamster IgG
E-AB-F1273D	PE Anti-Human/Mouse KLRG-1 Antibody[2F1]			Syrian Hamster IgG
E-AB-F1273E	APC Anti-Human/Mouse KLRG-1 Antibody[2F1]			Syrian Hamster IgG
E-AB-F1273H	PE/Cyanine7 Anti-Human/Mouse KLRG-1 Antibody[2F1]			Syrian Hamster IgG
E-AB-F1273Q	Elab Fluor® Violet 450 Anti-Human/Mouse KLRG-1 Antibody[2F1]			Syrian Hamster IgG
Human/Mouse IL-5	TRFK5	E-AB-F12050	AF/LE Purified Anti-Human/Mouse IL-5 Antibody[TRFK5]	Rat IgG1, κ
		E-AB-F1205A	Purified Anti-Human/Mouse IL-5 Antibody[TRFK5]	Rat IgG1, κ
		E-AB-F1205D	PE Anti-Human/Mouse IL-5 Antibody[TRFK5]	Rat IgG1, κ
		E-AB-F1205E	APC Anti-Human/Mouse IL-5 Antibody[TRFK5]	Rat IgG1, κ

Target	Clone No.	Cat.No.	Product Name	Isotype		
Human/Mouse/Rat CD47	MIAP410	E-AB-F10160	AF/LE Purified Anti-Human/Mouse/Rat CD47 Antibody[MIAP410]	Mouse IgG1, κ		
		E-AB-F1016A	Purified Anti-Human/Mouse/Rat CD47 Antibody[MIAP410]	Mouse IgG1, κ		
		E-AB-F1016B	Biotin Anti-Human/Mouse/Rat CD47 Antibody[MIAP410]	Mouse IgG1, κ		
		E-AB-F1016C	FITC Anti-Human/Mouse/Rat CD47 Antibody[MIAP410]	Mouse IgG1, κ		
		E-AB-F1016D	PE Anti-Human/Mouse/Rat CD47 Antibody[MIAP410]	Mouse IgG1, κ		
		E-AB-F1016E	APC Anti-Human/Mouse/Rat CD47 Antibody[MIAP410]	Mouse IgG1, κ		
		E-AB-F1016F	PerCP Anti-Human/Mouse/Rat CD47 Antibody[MIAP410]	Mouse IgG1, κ		
		E-AB-F1016G	PE/Cyanine5 Anti-Human/Mouse/Rat CD47 Antibody[MIAP410]	Mouse IgG1, κ		
		E-AB-F1016H	PE/Cyanine7 Anti-Human/Mouse/Rat CD47 Antibody[MIAP410]	Mouse IgG1, κ		
		E-AB-F1016I	PE/Cyanine5.5 Anti-Human/Mouse/Rat CD47 Antibody[MIAP410]	Mouse IgG1, κ		
		E-AB-F1016J	PerCP/Cyanine5.5 Anti-Human/Mouse/Rat CD47 Antibody[MIAP410]	Mouse IgG1, κ		
		E-AB-F1016L	Elab Fluor® 488 Anti-Human/Mouse/Rat CD47 Antibody[MIAP410]	Mouse IgG1, κ		
		E-AB-F1016Q	Elab Fluor® Violet 450 Anti-Human/Mouse/Rat CD47 Antibody[MIAP410]	Mouse IgG1, κ		
		Human/Monkey CD154/CD40L	5C8	E-AB-F11280	AF/LE Purified Anti-Human/Monkey CD154/CD40L Antibody[5C8]	Mouse IgG2a, κ
				E-AB-F1128A	Purified Anti-Human/Monkey CD154/CD40L Antibody[5C8]	Mouse IgG2a, κ
E-AB-F1128B	Biotin Anti-Human/Monkey CD154/CD40L Antibody[5C8]			Mouse IgG2a, κ		
Mouse/Human CD11b	M1/70	E-AB-F10810	AF/LE Purified Anti-Mouse/Human CD11b Antibody[M1/70]	Rat IgG2b, κ		
		E-AB-F1081A	Purified Anti-Mouse/Human CD11b Antibody[M1/70]	Rat IgG2b, κ		
		E-AB-F1081B	Biotin Anti-Mouse/Human CD11b Antibody[M1/70]	Rat IgG2b, κ		
		E-AB-F1081C	FITC Anti-Mouse/Human CD11b Antibody[M1/70]	Rat IgG2b, κ		
		E-AB-F1081D	PE Anti-Mouse/Human CD11b Antibody[M1/70]	Rat IgG2b, κ		
		E-AB-F1081E	APC Anti-Mouse/Human CD11b Antibody[M1/70]	Rat IgG2b, κ		
		E-AB-F1081F	PerCP Anti-Mouse/Human CD11b Antibody[M1/70]	Rat IgG2b, κ		
		E-AB-F1081G	PE/Cyanine5 Anti-Mouse/Human CD11b Antibody[M1/70]	Rat IgG2b, κ		
		E-AB-F1081H	PE/Cyanine7 Anti-Mouse/Human CD11b Antibody[M1/70]	Rat IgG2b, κ		
		E-AB-F1081I	PE/Cyanine5.5 Anti-Mouse/Human CD11b Antibody[M1/70]	Rat IgG2b, κ		
		E-AB-F1081J	PerCP/Cyanine5.5 Anti-Mouse/Human CD11b Antibody[M1/70]	Rat IgG2b, κ		
		E-AB-F1081L	Elab Fluor® 488 Anti-Mouse/Human CD11b Antibody[M1/70]	Rat IgG2b, κ		
		E-AB-F1081M	Elab Fluor® 647 Anti-Mouse/Human CD11b Antibody[M1/70]	Rat IgG2b, κ		
		E-AB-F1081P	PE/Elab Fluor® 594 Anti-Mouse/Human CD11b Antibody[M1/70]	Rat IgG2b, κ		
		E-AB-F1081Q	Elab Fluor® Violet 450 Anti-Mouse/Human CD11b Antibody[M1/70]	Rat IgG2b, κ		

Anti-Mouse Markers

Target	Clone No.	Cat.No.	Product Name	Isotype
Mouse CD1d	19G11	E-AB-F10320	AF/LE Purified Anti-Mouse CD1d Antibody[19G11]	Rat IgG2b, κ
		E-AB-F1032A	Purified Anti-Mouse CD1d Antibody[19G11]	Rat IgG2b, κ
		E-AB-F1032B	Biotin Anti-Mouse CD1d Antibody[19G11]	Rat IgG2b, κ
		E-AB-F1032C	FITC Anti-Mouse CD1d Antibody[19G11]	Rat IgG2b, κ
		E-AB-F1032D	PE Anti-Mouse CD1d Antibody[19G11]	Rat IgG2b, κ
		E-AB-F1032E	APC Anti-Mouse CD1d Antibody[19G11]	Rat IgG2b, κ
		E-AB-F1032G	PE/Cyanine5 Anti-Mouse CD1d Antibody[19G11]	Rat IgG2b, κ
		E-AB-F1032H	PE/Cyanine7 Anti-Mouse CD1d Antibody[19G11]	Rat IgG2b, κ
		E-AB-F1032I	PE/Cyanine5.5 Anti-Mouse CD1d Antibody[19G11]	Rat IgG2b, κ
		E-AB-F1032J	PerCP/Cyanine5.5 Anti-Mouse CD1d Antibody[19G11]	Rat IgG2b, κ
		E-AB-F1032L	Elab Fluor® 488 Anti-Mouse CD1d Antibody[19G11]	Rat IgG2b, κ
		E-AB-F1032M	Elab Fluor® 647 Anti-Mouse CD1d Antibody[19G11]	Rat IgG2b, κ
		Mouse CD3	17A2	E-AB-F10130
E-AB-F1013A	Purified Anti-Mouse CD3 Antibody[17A2]			Rat IgG2b, κ
E-AB-F1013B	Biotin Anti-Mouse CD3 Antibody[17A2]			Rat IgG2b, κ
E-AB-F1013C	FITC Anti-Mouse CD3 Antibody[17A2]			Rat IgG2b, κ
E-AB-F1013D	PE Anti-Mouse CD3 Antibody[17A2]			Rat IgG2b, κ
E-AB-F1013E	APC Anti-Mouse CD3 Antibody[17A2]			Rat IgG2b, κ
E-AB-F1013F	PerCP Anti-Mouse CD3 Antibody[17A2]			Rat IgG2b, κ
E-AB-F1013G	PE/Cyanine5 Anti-Mouse CD3 Antibody[17A2]			Rat IgG2b, κ
E-AB-F1013H	PE/Cyanine7 Anti-Mouse CD3 Antibody[17A2]			Rat IgG2b, κ
E-AB-F1013I	PE/Cyanine5.5 Anti-Mouse CD3 Antibody[17A2]			Rat IgG2b, κ
E-AB-F1013J	PerCP/Cyanine5.5 Anti-Mouse CD3 Antibody[17A2]			Rat IgG2b, κ
E-AB-F1013L	Elab Fluor® 488 Anti-Mouse CD3 Antibody[17A2]			Rat IgG2b, κ
E-AB-F1013M	Elab Fluor® 647 Anti-Mouse CD3 Antibody[17A2]			Rat IgG2b, κ
E-AB-F1013P	PE/Elab Fluor® 594 Anti-Mouse CD3 Antibody[17A2]			Rat IgG2b, κ
E-AB-F1013Q	Elab Fluor® Violet 450 Anti-Mouse CD3 Antibody[17A2]			Rat IgG2b, κ
Mouse CD3ε	145-2C11	E-AB-F11030	AF/LE Purified Anti-Mouse CD3ε Antibody[145-2C11]	Armenian Hamster IgG
		E-AB-F1103A	Purified Anti-Mouse CD3ε Antibody[145-2C11]	Armenian Hamster IgG
		E-AB-F1103B	Biotin Anti-Mouse CD3ε Antibody[145-2C11]	Armenian Hamster IgG
		E-AB-F1103C	FITC Anti-Mouse CD3ε Antibody[145-2C11]	Armenian Hamster IgG
		E-AB-F1103D	PE Anti-Mouse CD3ε Antibody[145-2C11]	Armenian Hamster IgG
		E-AB-F1103E	APC Anti-Mouse CD3ε Antibody[145-2C11]	Armenian Hamster IgG
		E-AB-F1103G	PE/Cyanine5 Anti-Mouse CD3ε Antibody[145-2C11]	Armenian Hamster IgG
		E-AB-F1103H	PE/Cyanine7 Anti-Mouse CD3ε Antibody[145-2C11]	Armenian Hamster IgG
		E-AB-F1103I	PE/Cyanine5.5 Anti-Mouse CD3ε Antibody[145-2C11]	Armenian Hamster IgG
		E-AB-F1103J	PerCP/Cyanine5.5 Anti-Mouse CD3ε Antibody[145-2C11]	Armenian Hamster IgG
		E-AB-F1103L	Elab Fluor® 488 Anti-Mouse CD3ε Antibody[145-2C11]	Armenian Hamster IgG
		E-AB-F1103M	Elab Fluor® 647 Anti-Mouse CD3ε Antibody[145-2C11]	Armenian Hamster IgG
		E-AB-F1103Q	Elab Fluor® Violet 450 Anti-Mouse CD3ε Antibody[145-2C11]	Armenian Hamster IgG
Mouse CD4	GK1.5	E-AB-F10970	AF/LE Purified Anti-Mouse CD4 Antibody[GK1.5]	Rat IgG2b, κ
		E-AB-F1097A	Purified Anti-Mouse CD4 Antibody[GK1.5]	Rat IgG2b, κ
		E-AB-F1097B	Biotin Anti-Mouse CD4 Antibody[GK1.5]	Rat IgG2b, κ
		E-AB-F1097C	FITC Anti-Mouse CD4 Antibody[GK1.5]	Rat IgG2b, κ
		E-AB-F1097D	PE Anti-Mouse CD4 Antibody[GK1.5]	Rat IgG2b, κ

Target	Clone No.	Cat.No.	Product Name	Isotype
Mouse CD4	GK1.5	E-AB-F1097E	APC Anti-Mouse CD4 Antibody[GK1.5]	Rat IgG2b, κ
		E-AB-F1097F	PerCP Anti-Mouse CD4 Antibody[GK1.5]	Rat IgG2b, κ
		E-AB-F1097G	PE/Cyanine5 Anti-Mouse CD4 Antibody[GK1.5]	Rat IgG2b, κ
		E-AB-F1097H	PE/Cyanine7 Anti-Mouse CD4 Antibody[GK1.5]	Rat IgG2b, κ
		E-AB-F1097I	PE/Cyanine5.5 Anti-Mouse CD4 Antibody[GK1.5]	Rat IgG2b, κ
		E-AB-F1097J	PerCP/Cyanine5.5 Anti-Mouse CD4 Antibody[GK1.5]	Rat IgG2b, κ
		E-AB-F1097L	Elab Fluor® 488 Anti-Mouse CD4 Antibody[GK1.5]	Rat IgG2b, κ
		E-AB-F1097M	Elab Fluor® 647 Anti-Mouse CD4 Antibody[GK1.5]	Rat IgG2b, κ
		E-AB-F1097P	PE/Elab Fluor® 594 Anti-Mouse CD4 Antibody[GK1.5]	Rat IgG2b, κ
		E-AB-F1097Q	Elab Fluor® Violet 450 Anti-Mouse CD4 Antibody[GK1.5]	Rat IgG2b, κ
		Mouse CD4	RM4-5	E-AB-F1353C
E-AB-F1353D	PE Anti-Mouse CD4 Antibody[RM4-5]			Rat IgG2a, κ
E-AB-F1353E	APC Anti-Mouse CD4 Antibody[RM4-5]			Rat IgG2a, κ
E-AB-F1353H	PE/Cyanine7 Anti-Mouse CD4 Antibody[RM4-5]			Rat IgG2a, κ
E-AB-F1353J	PerCP/Cyanine5.5 Anti-Mouse CD4 Antibody[RM4-5]			Rat IgG2a, κ
E-AB-F1353Q	Elab Fluor® Violet 450 Anti-Mouse CD4 Antibody[RM4-5]	Rat IgG2a, κ		
Mouse CD5	53-7.3	E-AB-F1185B	Biotin Anti-Mouse CD5 Antibody[53-7.3]	Rat IgG2a, κ
		E-AB-F1185C	FITC Anti-Mouse CD5 Antibody[53-7.3]	Rat IgG2a, κ
		E-AB-F1185D	PE Anti-Mouse CD5 Antibody[53-7.3]	Rat IgG2a, κ
		E-AB-F1185F	PerCP Anti-Mouse CD5 Antibody[53-7.3]	Rat IgG2a, κ
		E-AB-F1185G	PE/Cyanine5 Anti-Mouse CD5 Antibody[53-7.3]	Rat IgG2a, κ
		E-AB-F1185H	PE/Cyanine7 Anti-Mouse CD5 Antibody[53-7.3]	Rat IgG2a, κ
		E-AB-F1185I	PE/Cyanine5.5 Anti-Mouse CD5 Antibody[53-7.3]	Rat IgG2a, κ
		E-AB-F1185J	PerCP/Cyanine5.5 Anti-Mouse CD5 Antibody[53-7.3]	Rat IgG2a, κ
		E-AB-F1185L	Elab Fluor® 488 Anti-Mouse CD5 Antibody[53-7.3]	Rat IgG2a, κ
		E-AB-F1185M	Elab Fluor® 647 Anti-Mouse CD5 Antibody[53-7.3]	Rat IgG2a, κ
		E-AB-F1185Q	Elab Fluor® Violet 450 Anti-Mouse CD5 Antibody[53-7.3]	Rat IgG2a, κ
Mouse CD8a	53-6.7	E-AB-F11040	AF/LE Purified Anti-Mouse CD8a Antibody[53-6.7]	Rat IgG2a, κ
		E-AB-F1104A	Purified Anti-Mouse CD8a Antibody[53-6.7]	Rat IgG2a, κ
		E-AB-F1104B	Biotin Anti-Mouse CD8a Antibody[53-6.7]	Rat IgG2a, κ
		E-AB-F1104C	FITC Anti-Mouse CD8a Antibody[53-6.7]	Rat IgG2a, κ
		E-AB-F1104D	PE Anti-Mouse CD8a Antibody[53-6.7]	Rat IgG2a, κ
		E-AB-F1104E	APC Anti-Mouse CD8a Antibody[53-6.7]	Rat IgG2a, κ
		E-AB-F1104F	PerCP Anti-Mouse CD8a Antibody[53-6.7]	Rat IgG2a, κ
		E-AB-F1104H	PE/Cyanine7 Anti-Mouse CD8a Antibody[53-6.7]	Rat IgG2a, κ
		E-AB-F1104I	PE/Cyanine5.5 Anti-Mouse CD8a Antibody[53-6.7]	Rat IgG2a, κ
		E-AB-F1104J	PerCP/Cyanine5.5 Anti-Mouse CD8a Antibody[53-6.7]	Rat IgG2a, κ
		E-AB-F1104L	Elab Fluor® 488 Anti-Mouse CD8a Antibody[53-6.7]	Rat IgG2a, κ
		E-AB-F1104M	Elab Fluor® 647 Anti-Mouse CD8a Antibody[53-6.7]	Rat IgG2a, κ
		E-AB-F1104P	PE/Elab Fluor® 594 Anti-Mouse CD8a Antibody[53-6.7]	Rat IgG2a, κ
		E-AB-F1104Q	Elab Fluor® Violet 450 Anti-Mouse CD8a Antibody[53-6.7]	Rat IgG2a, κ
Mouse CD11a	FD441.8	E-AB-F10330	AF/LE Purified Anti-Mouse CD11a Antibody[FD441.8]	Rat IgG2b, κ
		E-AB-F1033A	Purified Anti-Mouse CD11a Antibody[FD441.8]	Rat IgG2b, κ
		E-AB-F1033B	Biotin Anti-Mouse CD11a Antibody[FD441.8]	Rat IgG2b, κ

Target	Clone No.	Cat.No.	Product Name	Isotype
Mouse CD11a	FD441.8	E-AB-F1033C	FITC Anti-Mouse CD11a Antibody[FD441.8]	Rat IgG2b, κ
		E-AB-F1033D	PE Anti-Mouse CD11a Antibody[FD441.8]	Rat IgG2b, κ
		E-AB-F1033E	APC Anti-Mouse CD11a Antibody[FD441.8]	Rat IgG2b, κ
		E-AB-F1033G	PE/Cyanine5 Anti-Mouse CD11a Antibody[FD441.8]	Rat IgG2b, κ
		E-AB-F1033H	PE/Cyanine7 Anti-Mouse CD11a Antibody[FD441.8]	Rat IgG2b, κ
		E-AB-F1033I	PE/Cyanine5.5 Anti-Mouse CD11a Antibody[FD441.8]	Rat IgG2b, κ
		E-AB-F1033L	Elab Fluor® 488 Anti-Mouse CD11a Antibody[FD441.8]	Rat IgG2b, κ
		E-AB-F1033M	Elab Fluor® 647 Anti-Mouse CD11a Antibody[FD441.8]	Rat IgG2b, κ
		E-AB-F1033P	PE/Elab Fluor® 594 Anti-Mouse CD11a Antibody[FD441.8]	Rat IgG2b, κ
Mouse CD11c	N418	E-AB-F0991B	Biotin Anti-Mouse CD11c Antibody[N418]	Armenian Hamster IgG
		E-AB-F0991C	FITC Anti-Mouse CD11c Antibody[N418]	Armenian Hamster IgG
		E-AB-F0991D	PE Anti-Mouse CD11c Antibody[N418]	Armenian Hamster IgG
		E-AB-F0991E	APC Anti-Mouse CD11c Antibody[N418]	Armenian Hamster IgG
		E-AB-F0991F	PerCP Anti-Mouse CD11c Antibody[N418]	Armenian Hamster IgG
		E-AB-F0991G	PE/Cyanine5 Anti-Mouse CD11c Antibody[N418]	Armenian Hamster IgG
		E-AB-F0991H	PE/Cyanine7 Anti-Mouse CD11c Antibody[N418]	Armenian Hamster IgG
		E-AB-F0991I	PE/Cyanine5.5 Anti-Mouse CD11c Antibody[N418]	Armenian Hamster IgG
		E-AB-F0991J	PerCP/Cyanine5.5 Anti-Mouse CD11c Antibody[N418]	Armenian Hamster IgG
		E-AB-F0991L	Elab Fluor® 488 Anti-Mouse CD11c Antibody[N418]	Armenian Hamster IgG
		E-AB-F0991M	Elab Fluor® 647 Anti-Mouse CD11c Antibody[N418]	Armenian Hamster IgG
		E-AB-F0991Q	Elab Fluor® Violet 450 Anti-Mouse CD11c Antibody[N418]	Armenian Hamster IgG
		Mouse CD14	Sa14-2	E-AB-F1176C
E-AB-F1176D	PE Anti-Mouse CD14 Antibody[Sa14-2]			Rat IgG2a, κ
E-AB-F1176E	APC Anti-Mouse CD14 Antibody[Sa14-2]			Rat IgG2a, κ
E-AB-F1176G	PE/Cyanine5 Anti-Mouse CD14 Antibody[Sa14-2]			Rat IgG2a, κ
E-AB-F1176H	PE/Cyanine7 Anti-Mouse CD14 Antibody[Sa14-2]			Rat IgG2a, κ
E-AB-F1176I	PE/Cyanine5.5 Anti-Mouse CD14 Antibody[Sa14-2]			Rat IgG2a, κ
E-AB-F1176J	PerCP/Cyanine5.5 Anti-Mouse CD14 Antibody[Sa14-2]			Rat IgG2a, κ
E-AB-F1176L	Elab Fluor® 488 Anti-Mouse CD14 Antibody[Sa14-2]			Rat IgG2a, κ
E-AB-F1176M	Elab Fluor® 647 Anti-Mouse CD14 Antibody[Sa14-2]			Rat IgG2a, κ
E-AB-F1176Q	Elab Fluor® Violet 450 Anti-Mouse CD14 Antibody[Sa14-2]			Rat IgG2a, κ
Mouse CD16/32	2.4G2			E-AB-F09970
		E-AB-F0997A	Purified Anti-Mouse CD16/32 Antibody[2.4G2]	Rat IgG2b, κ
		E-AB-F0997B	Biotin Anti-Mouse CD16/32 Antibody[2.4G2]	Rat IgG2b, κ
		E-AB-F0997C	FITC Anti-Mouse CD16/32 Antibody[2.4G2]	Rat IgG2b, κ
		E-AB-F0997D	PE Anti-Mouse CD16/32 Antibody[2.4G2]	Rat IgG2b, κ
		E-AB-F0997E	APC Anti-Mouse CD16/32 Antibody[2.4G2]	Rat IgG2b, κ
		E-AB-F0997G	PE/Cyanine5 Anti-Mouse CD16/32 Antibody[2.4G2]	Rat IgG2b, κ
		E-AB-F0997H	PE/Cyanine7 Anti-Mouse CD16/32 Antibody[2.4G2]	Rat IgG2b, κ
		E-AB-F0997I	PE/Cyanine5.5 Anti-Mouse CD16/32 Antibody[2.4G2]	Rat IgG2b, κ
		E-AB-F0997J	PerCP/Cyanine5.5 Anti-Mouse CD16/32 Antibody[2.4G2]	Rat IgG2b, κ
		E-AB-F0997L	Elab Fluor® 488 Anti-Mouse CD16/32 Antibody[2.4G2]	Rat IgG2b, κ
		E-AB-F0997M	Elab Fluor® 647 Anti-Mouse CD16/32 Antibody[2.4G2]	Rat IgG2b, κ
		E-AB-F0997P	PE/Elab Fluor® 594 Anti-Mouse CD16/32 Antibody[2.4G2]	Rat IgG2b, κ
		E-AB-F0997Q	Elab Fluor® Violet 450 Anti-Mouse CD16/32 Antibody[2.4G2]	Rat IgG2b, κ

Target	Clone No.	Cat.No.	Product Name	Isotype
Mouse CD18	M18/2	E-AB-F11130	AF/LE Purified Anti-Mouse CD18 Antibody[M18/2]	Rat IgG2a, κ
		E-AB-F1113A	Purified Anti-Mouse CD18 Antibody[M18/2]	Rat IgG2a, κ
		E-AB-F1113B	Biotin Anti-Mouse CD18 Antibody[M18/2]	Rat IgG2a, κ
		E-AB-F1113C	FITC Anti-Mouse CD18 Antibody[M18/2]	Rat IgG2a, κ
		E-AB-F1113D	PE Anti-Mouse CD18 Antibody[M18/2]	Rat IgG2a, κ
		E-AB-F1113H	PE/Cyanine7 Anti-Mouse CD18 Antibody[M18/2]	Rat IgG2a, κ
		E-AB-F1113L	Elab Fluor® 488 Anti-Mouse CD18 Antibody[M18/2]	Rat IgG2a, κ
		Mouse CD19	1D3	E-AB-F09860
E-AB-F0986A	Purified Anti-Mouse CD19 Antibody[1D3]			Rat IgG2a, κ
E-AB-F0986B	Biotin Anti-Mouse CD19 Antibody[1D3]			Rat IgG2a, κ
E-AB-F0986C	FITC Anti-Mouse CD19 Antibody[1D3]			Rat IgG2a, κ
E-AB-F0986D	PE Anti-Mouse CD19 Antibody[1D3]			Rat IgG2a, κ
E-AB-F0986E	APC Anti-Mouse CD19 Antibody[1D3]			Rat IgG2a, κ
E-AB-F0986G	PE/Cyanine5 Anti-Mouse CD19 Antibody[1D3]			Rat IgG2a, κ
E-AB-F0986H	PE/Cyanine7 Anti-Mouse CD19 Antibody[1D3]			Rat IgG2a, κ
E-AB-F0986I	PE/Cyanine5.5 Anti-Mouse CD19 Antibody[1D3]			Rat IgG2a, κ
E-AB-F0986J	PerCP/Cyanine5.5 Anti-Mouse CD19 Antibody[1D3]			Rat IgG2a, κ
E-AB-F0986L	Elab Fluor® 488 Anti-Mouse CD19 Antibody[1D3]			Rat IgG2a, κ
E-AB-F0986M	Elab Fluor® 647 Anti-Mouse CD19 Antibody[1D3]			Rat IgG2a, κ
E-AB-F0986P	PE/Elab Fluor® 594 Anti-Mouse CD19 Antibody[1D3]			Rat IgG2a, κ
Mouse CD22	Cy34.1	E-AB-F10210	AF/LE Purified Anti-Mouse CD22 Antibody[Cy34.1]	Mouse IgG1, κ
		E-AB-F1021A	Purified Anti-Mouse CD22 Antibody[Cy34.1]	Mouse IgG1, κ
		E-AB-F1021B	Biotin Anti-Mouse CD22 Antibody[Cy34.1]	Mouse IgG1, κ
		E-AB-F1021E	APC Anti-Mouse CD22 Antibody[Cy34.1]	Mouse IgG1, κ
		E-AB-F1021G	PE/Cyanine5 Anti-Mouse CD22 Antibody[Cy34.1]	Mouse IgG1, κ
		E-AB-F1021H	PE/Cyanine7 Anti-Mouse CD22 Antibody[Cy34.1]	Mouse IgG1, κ
		E-AB-F1021I	PE/Cyanine5.5 Anti-Mouse CD22 Antibody[Cy34.1]	Mouse IgG1, κ
		E-AB-F1021J	PerCP/Cyanine5.5 Anti-Mouse CD22 Antibody[Cy34.1]	Mouse IgG1, κ
		E-AB-F1021L	Elab Fluor® 488 Anti-Mouse CD22 Antibody[Cy34.1]	Mouse IgG1, κ
		E-AB-F1021M	Elab Fluor® 647 Anti-Mouse CD22 Antibody[Cy34.1]	Mouse IgG1, κ
		E-AB-F1021Q	Elab Fluor® Violet 450 Anti-Mouse CD22 Antibody[Cy34.1]	Mouse IgG1, κ
Mouse CD23	B3B4	E-AB-F1178C	FITC Anti-Mouse CD23 Antibody[B3B4]	Rat IgG2a, κ
		E-AB-F1178D	PE Anti-Mouse CD23 Antibody[B3B4]	Rat IgG2a, κ
		E-AB-F1178E	APC Anti-Mouse CD23 Antibody[B3B4]	Rat IgG2a, κ
		E-AB-F1178H	PE/Cyanine7 Anti-Mouse CD23 Antibody[B3B4]	Rat IgG2a, κ
		E-AB-F1178L	Elab Fluor® 488 Anti-Mouse CD23 Antibody[B3B4]	Rat IgG2a, κ
		E-AB-F1178M	Elab Fluor® 647 Anti-Mouse CD23 Antibody[B3B4]	Rat IgG2a, κ
Mouse CD24	M1/69	E-AB-F1179C	FITC Anti-Mouse CD24 Antibody[M1/69]	Rat IgG2b, κ
		E-AB-F1179D	PE Anti-Mouse CD24 Antibody[M1/69]	Rat IgG2b, κ
		E-AB-F1179E	APC Anti-Mouse CD24 Antibody[M1/69]	Rat IgG2b, κ
		E-AB-F1179G	PE/Cyanine5 Anti-Mouse CD24 Antibody[M1/69]	Rat IgG2b, κ
		E-AB-F1179H	PE/Cyanine7 Anti-Mouse CD24 Antibody[M1/69]	Rat IgG2b, κ
		E-AB-F1179I	PE/Cyanine5.5 Anti-Mouse CD24 Antibody[M1/69]	Rat IgG2b, κ
		E-AB-F1179L	Elab Fluor® 488 Anti-Mouse CD24 Antibody[M1/69]	Rat IgG2b, κ
		E-AB-F1179M	Elab Fluor® 647 Anti-Mouse CD24 Antibody[M1/69]	Rat IgG2b, κ
		E-AB-F1179Q	Elab Fluor® Violet 450 Anti-Mouse CD24 Antibody[M1/69]	Rat IgG2b, κ

Target	Clone No.	Cat.No.	Product Name	Isotype
Mouse CD25	PC-61.5.3	E-AB-F11020	AF/LE Purified Anti-Mouse CD25 Antibody[PC-61.5.3]	Rat IgG1, κ
		E-AB-F1102A	Purified Anti-Mouse CD25 Antibody[PC-61.5.3]	Rat IgG1, κ
		E-AB-F1102B	Biotin Anti-Mouse CD25 Antibody[PC-61.5.3]	Rat IgG1, κ
		E-AB-F1102C	FITC Anti-Mouse CD25 Antibody[PC-61.5.3]	Rat IgG1, κ
		E-AB-F1102D	PE Anti-Mouse CD25 Antibody[PC-61.5.3]	Rat IgG1, κ
		E-AB-F1102E	APC Anti-Mouse CD25 Antibody[PC-61.5.3]	Rat IgG1, κ
		E-AB-F1102G	PE/Cyanine5 Anti-Mouse CD25 Antibody[PC-61.5.3]	Rat IgG1, κ
		E-AB-F1102H	PE/Cyanine7 Anti-Mouse CD25 Antibody[PC-61.5.3]	Rat IgG1, κ
		E-AB-F1102I	PE/Cyanine5.5 Anti-Mouse CD25 Antibody[PC-61.5.3]	Rat IgG1, κ
		E-AB-F1102J	PerCP/Cyanine5.5 Anti-Mouse CD25 Antibody[PC-61.5.3]	Rat IgG1, κ
		E-AB-F1102L	Elab Fluor® 488 Anti-Mouse CD25 Antibody[PC-61.5.3]	Rat IgG1, κ
		E-AB-F1102M	Elab Fluor® 647 Anti-Mouse CD25 Antibody[PC-61.5.3]	Rat IgG1, κ
		E-AB-F1102P	PE/Elab Fluor® 594 Anti-Mouse CD25 Antibody[PC-61.5.3]	Rat IgG1, κ
		E-AB-F1102Q	Elab Fluor® Violet 450 Anti-Mouse CD25 Antibody[PC-61.5.3]	Rat IgG1, κ
Mouse CD28	37.51	E-AB-F10260	AF/LE Purified Anti-Mouse CD28 Antibody[37.51]	Syrian Hamster IgG
		E-AB-F1026A	Purified Anti-Mouse CD28 Antibody[37.51]	Syrian Hamster IgG
		E-AB-F1026D	PE Anti-Mouse CD28 Antibody[37.51]	Syrian Hamster IgG
		E-AB-F1026E	APC Anti-Mouse CD28 Antibody[37.51]	Syrian Hamster IgG
		E-AB-F1026L	Elab Fluor® 488 Anti-Mouse CD28 Antibody[37.51]	Syrian Hamster IgG
		E-AB-F1026M	Elab Fluor® 647 Anti-Mouse CD28 Antibody[37.51]	Syrian Hamster IgG
Mouse CD31	390	E-AB-F1180B	Biotin Anti-Mouse CD31 Antibody[390]	Rat IgG2a, κ
		E-AB-F1180C	FITC Anti-Mouse CD31 Antibody[390]	Rat IgG2a, κ
		E-AB-F1180D	PE Anti-Mouse CD31 Antibody[390]	Rat IgG2a, κ
		E-AB-F1180E	APC Anti-Mouse CD31 Antibody[390]	Rat IgG2a, κ
		E-AB-F1180G	PE/Cyanine5 Anti-Mouse CD31 Antibody[390]	Rat IgG2a, κ
		E-AB-F1180H	PE/Cyanine7 Anti-Mouse CD31 Antibody[390]	Rat IgG2a, κ
		E-AB-F1180I	PE/Cyanine5.5 Anti-Mouse CD31 Antibody[390]	Rat IgG2a, κ
		E-AB-F1180J	PerCP/Cyanine5.5 Anti-Mouse CD31 Antibody[390]	Rat IgG2a, κ
		E-AB-F1180L	Elab Fluor® 488 Anti-Mouse CD31 Antibody[390]	Rat IgG2a, κ
		E-AB-F1180M	Elab Fluor® 647 Anti-Mouse CD31 Antibody[390]	Rat IgG2a, κ
Mouse CD34	RAM34	E-AB-F1284D	PE Anti-Mouse CD34 Antibody[RAM34]	Rat IgG2a, κ
		E-AB-F1284E	APC Anti-Mouse CD34 Antibody[RAM34]	Rat IgG2a, κ
Mouse CD36	HM36	E-AB-F1291E	APC Anti-Mouse CD36 Antibody[HM36]	Armenian Hamster IgG
		E-AB-F1291L	Elab Fluor® 488 Anti-Mouse CD36 Antibody[HM36]	Armenian Hamster IgG
		E-AB-F1291M	Elab Fluor® 647 Anti-Mouse CD36 Antibody[HM36]	Armenian Hamster IgG
Mouse CD38	NIMR5	E-AB-F11930	AF/LE Purified Anti-Mouse CD38 Antibody[NIMR5]	Rat IgG2a, κ
		E-AB-F1193A	Purified Anti-Mouse CD38 Antibody[NIMR5]	Rat IgG2a, κ
		E-AB-F1193C	FITC Anti-Mouse CD38 Antibody[NIMR5]	Rat IgG2a, κ
		E-AB-F1193D	PE Anti-Mouse CD38 Antibody[NIMR5]	Rat IgG2a, κ
		E-AB-F1193E	APC Anti-Mouse CD38 Antibody[NIMR5]	Rat IgG2a, κ
		E-AB-F1193H	PE/Cyanine7 Anti-Mouse CD38 Antibody[NIMR5]	Rat IgG2a, κ
Mouse CD40	FGK4.5/FGK45	E-AB-F10280	AF/LE Purified Anti-Mouse CD40 Antibody[FGK4.5/FGK45]	Rat IgG2a, κ
		E-AB-F1028A	Purified Anti-Mouse CD40 Antibody[FGK4.5/FGK45]	Rat IgG2a, κ
		E-AB-F1028B	Biotin Anti-Mouse CD40 Antibody[FGK4.5/FGK45]	Rat IgG2a, κ
		E-AB-F1028C	FITC Anti-Mouse CD40 Antibody[FGK4.5/FGK45]	Rat IgG2a, κ

Target	Clone No.	Cat.No.	Product Name	Isotype
Mouse CD40	FGK4.5/FGK45	E-AB-F1028D	PE Anti-Mouse CD40 Antibody[FGK4.5/FGK45]	Rat IgG2a, κ
		E-AB-F1028E	APC Anti-Mouse CD40 Antibody[FGK4.5/FGK45]	Rat IgG2a, κ
		E-AB-F1028G	PE/Cyanine5 Anti-Mouse CD40 Antibody[FGK4.5/FGK45]	Rat IgG2a, κ
		E-AB-F1028H	PE/Cyanine7 Anti-Mouse CD40 Antibody[FGK4.5/FGK45]	Rat IgG2a, κ
		E-AB-F1028I	PE/Cyanine5.5 Anti-Mouse CD40 Antibody[FGK4.5/FGK45]	Rat IgG2a, κ
		E-AB-F1028J	PerCP/Cyanine5.5 Anti-Mouse CD40 Antibody[FGK4.5/FGK45]	Rat IgG2a, κ
		E-AB-F1028L	Elab Fluor® 488 Anti-Mouse CD40 Antibody[FGK4.5/FGK45]	Rat IgG2a, κ
		E-AB-F1028M	Elab Fluor® 647 Anti-Mouse CD40 Antibody[FGK4.5/FGK45]	Rat IgG2a, κ
		E-AB-F1028P	PE/Elab Fluor® 594 Anti-Mouse CD40 Antibody[FGK4.5/FGK45]	Rat IgG2a, κ
		Mouse CD41	MWReg30	E-AB-F1183C
E-AB-F1183D	PE Anti-Mouse CD41 Antibody[MWReg30]			Rat IgG1, κ
E-AB-F1183E	APC Anti-Mouse CD41 Antibody[MWReg30]			Rat IgG1, κ
E-AB-F1183H	PE/Cyanine7 Anti-Mouse CD41 Antibody[MWReg30]			Rat IgG1, κ
Mouse CD45	30-F11	E-AB-F1136C	FITC Anti-Mouse CD45 Antibody[30-F11]	Rat IgG2b, κ
		E-AB-F1136D	PE Anti-Mouse CD45 Antibody[30-F11]	Rat IgG2b, κ
		E-AB-F1136E	APC Anti-Mouse CD45 Antibody[30-F11]	Rat IgG2b, κ
		E-AB-F1136F	PerCP Anti-Mouse CD45 Antibody[30-F11]	Rat IgG2b, κ
		E-AB-F1136G	PE/Cyanine5 Anti-Mouse CD45 Antibody[30-F11]	Rat IgG2b, κ
		E-AB-F1136H	PE/Cyanine7 Anti-Mouse CD45 Antibody[30-F11]	Rat IgG2b, κ
		E-AB-F1136I	PE/Cyanine5.5 Anti-Mouse CD45 Antibody[30-F11]	Rat IgG2b, κ
		E-AB-F1136J	PerCP/Cyanine5.5 Anti-Mouse CD45 Antibody[30-F11]	Rat IgG2b, κ
		E-AB-F1136L	Elab Fluor® 488 Anti-Mouse CD45 Antibody[30-F11]	Rat IgG2b, κ
		E-AB-F1136M	Elab Fluor® 647 Anti-Mouse CD45 Antibody[30-F11]	Rat IgG2b, κ
		E-AB-F1136P	PE/Elab Fluor® 594 Anti-Mouse CD45 Antibody[30-F11]	Rat IgG2b, κ
		E-AB-F1136Q	Elab Fluor® Violet 450 Anti-Mouse CD45 Antibody[30-F11]	Rat IgG2b, κ
		Mouse CD45.1	A20	E-AB-F1184C
E-AB-F1184D	PE Anti-Mouse CD45.1 Antibody[A20]			Mouse IgG2a, κ
E-AB-F1184E	APC Anti-Mouse CD45.1 Antibody[A20]			Mouse IgG2a, κ
E-AB-F1184Q	Elab Fluor® Violet 450 Anti-Mouse CD45.1 Antibody[A20]			Mouse IgG2a, κ
Mouse CD45.2	104.2	E-AB-F11220	AF/LE Purified Anti-Mouse CD45.2 Antibody[104.2]	Mouse IgG2a, κ
		E-AB-F1122A	Purified Anti-Mouse CD45.2 Antibody[104.2]	Mouse IgG2a, κ
		E-AB-F1122B	Biotin Anti-Mouse CD45.2 Antibody[104.2]	Mouse IgG2a, κ
		E-AB-F1122C	FITC Anti-Mouse CD45.2 Antibody[104.2]	Mouse IgG2a, κ
		E-AB-F1122D	PE Anti-Mouse CD45.2 Antibody[104.2]	Mouse IgG2a, κ
		E-AB-F1122E	APC Anti-Mouse CD45.2 Antibody[104.2]	Mouse IgG2a, κ
		E-AB-F1122G	PE/Cyanine5 Anti-Mouse CD45.2 Antibody[104.2]	Mouse IgG2a, κ
		E-AB-F1122H	PE/Cyanine7 Anti-Mouse CD45.2 Antibody[104.2]	Mouse IgG2a, κ
		E-AB-F1122I	PE/Cyanine5.5 Anti-Mouse CD45.2 Antibody[104.2]	Mouse IgG2a, κ
		E-AB-F1122J	PerCP/Cyanine5.5 Anti-Mouse CD45.2 Antibody[104.2]	Mouse IgG2a, κ
		E-AB-F1122L	Elab Fluor® 488 Anti-Mouse CD45.2 Antibody[104.2]	Mouse IgG2a, κ
		E-AB-F1122M	Elab Fluor® 647 Anti-Mouse CD45.2 Antibody[104.2]	Mouse IgG2a, κ
E-AB-F1122Q	Elab Fluor® Violet 450 Anti-Mouse CD45.2 Antibody[104.2]	Mouse IgG2a, κ		
Mouse CD45R/B220	RA3.3A 1/6.1	E-AB-F11120	AF/LE Purified Anti-Mouse CD45R/B220 Antibody[RA3.3A 1/6.1]	Rat IgM, κ
		E-AB-F1112A	Purified Anti-Mouse CD45R/B220 Antibody[RA3.3A 1/6.1]	Rat IgM, κ
		E-AB-F1112B	Biotin Anti-Mouse CD45R/B220 Antibody[RA3.3A 1/6.1]	Rat IgM, κ

Target	Clone No.	Cat.No.	Product Name	Isotype		
Mouse CD45R/B220	RA3.3A 1/6.1	E-AB-F1112C	FITC Anti-Mouse CD45R/B220 Antibody[RA3.3A 1/6.1]	Rat IgM, κ		
		E-AB-F1112D	PE Anti-Mouse CD45R/B220 Antibody[RA3.3A 1/6.1]	Rat IgM, κ		
		E-AB-F1112E	APC Anti-Mouse CD45R/B220 Antibody[RA3.3A 1/6.1]	Rat IgM, κ		
		E-AB-F1112F	PerCP Anti-Mouse CD45R/B220 Antibody[RA3.3A 1/6.1]	Rat IgM, κ		
		E-AB-F1112G	PE/Cyanine5 Anti-Mouse CD45R/B220 Antibody[RA3.3A 1/6.1]	Rat IgM, κ		
		E-AB-F1112H	PE/Cyanine7 Anti-Mouse CD45R/B220 Antibody[RA3.3A 1/6.1]	Rat IgM, κ		
		E-AB-F1112I	PE/Cyanine5.5 Anti-Mouse CD45R/B220 Antibody[RA3.3A 1/6.1]	Rat IgM, κ		
		E-AB-F1112J	PerCP/Cyanine5.5 Anti-Mouse CD45R/B220 Antibody[RA3.3A 1/6.1]	Rat IgM, κ		
		E-AB-F1112L	Elab Fluor® 488 Anti-Mouse CD45R/B220 Antibody[RA3.3A 1/6.1]	Rat IgM, κ		
		E-AB-F1112M	Elab Fluor® 647 Anti-Mouse CD45R/B220 Antibody[RA3.3A 1/6.1]	Rat IgM, κ		
		E-AB-F1112P	PE/Elab Fluor® 594 Anti-Mouse CD45R/B220 Antibody[RA3.3A 1/6.1]	Rat IgM, κ		
		E-AB-F1112Q	Elab Fluor® Violet 450 Anti-Mouse CD45R/B220 Antibody[RA3.3A 1/6.1]	Rat IgM, κ		
		Mouse CD48	HM48-1	E-AB-F10170	AF/LE Purified Anti-Mouse CD48 Antibody[HM48-1]	Armenian Hamster IgG
				E-AB-F1017A	Purified Anti-Mouse CD48 Antibody[HM48-1]	Armenian Hamster IgG
E-AB-F1017B	Biotin Anti-Mouse CD48 Antibody[HM48-1]			Armenian Hamster IgG		
E-AB-F1017C	FITC Anti-Mouse CD48 Antibody[HM48-1]			Armenian Hamster IgG		
E-AB-F1017D	PE Anti-Mouse CD48 Antibody[HM48-1]			Armenian Hamster IgG		
E-AB-F1017E	APC Anti-Mouse CD48 Antibody[HM48-1]			Armenian Hamster IgG		
E-AB-F1017F	PerCP Anti-Mouse CD48 Antibody[HM48-1]			Armenian Hamster IgG		
E-AB-F1017H	PE/Cyanine7 Anti-Mouse CD48 Antibody[HM48-1]			Armenian Hamster IgG		
E-AB-F1017J	PerCP/Cyanine5.5 Anti-Mouse CD48 Antibody[HM48-1]			Armenian Hamster IgG		
E-AB-F1017L	Elab Fluor® 488 Anti-Mouse CD48 Antibody[HM48-1]			Armenian Hamster IgG		
E-AB-F1017M	Elab Fluor® 647 Anti-Mouse CD48 Antibody[HM48-1]			Armenian Hamster IgG		
Mouse CD49b/pan-NK cells	DX5			E-AB-F1116B	Biotin Anti-Mouse CD49b/pan-NK cells Antibody[DX5]	Rat IgM, κ
				E-AB-F1116C	FITC Anti-Mouse CD49b/pan-NK cells Antibody[DX5]	Rat IgM, κ
		E-AB-F1116D	PE Anti-Mouse CD49b/pan-NK cells Antibody[DX5]	Rat IgM, κ		
		E-AB-F1116E	APC Anti-Mouse CD49b/pan-NK cells Antibody[DX5]	Rat IgM, κ		
		E-AB-F1116F	PerCP Anti-Mouse CD49b/pan-NK cells Antibody[DX5]	Rat IgM, κ		
		E-AB-F1116G	PE/Cyanine5 Anti-Mouse CD49b/pan-NK cells Antibody[DX5]	Rat IgM, κ		
		E-AB-F1116H	PE/Cyanine7 Anti-Mouse CD49b/pan-NK cells Antibody[DX5]	Rat IgM, κ		
		E-AB-F1116I	PE/Cyanine5.5 Anti-Mouse CD49b/pan-NK cells Antibody[DX5]	Rat IgM, κ		
		E-AB-F1116J	PerCP/Cyanine5.5 Anti-Mouse CD49b/pan-NK cells Antibody[DX5]	Rat IgM, κ		
		E-AB-F1116L	Elab Fluor® 488 Anti-Mouse CD49b/pan-NK cells Antibody[DX5]	Rat IgM, κ		
		E-AB-F1116M	Elab Fluor® 647 Anti-Mouse CD49b/pan-NK cells Antibody[DX5]	Rat IgM, κ		
		E-AB-F1116Q	Elab Fluor® Violet 450 Anti-Mouse CD49b/pan-NK cells Antibody[DX5]	Rat IgM, κ		

Target	Clone No.	Cat.No.	Product Name	Isotype		
Mouse CD51	RMV-7	E-AB-F1235B	Biotin Anti-Mouse CD51 Antibody[RMV-7]	Rat IgG1, κ		
		E-AB-F1235D	PE Anti-Mouse CD51 Antibody[RMV-7]	Rat IgG1, κ		
		E-AB-F1235E	APC Anti-Mouse CD51 Antibody[RMV-7]	Rat IgG1, κ		
		E-AB-F1235H	PE/Cyanine7 Anti-Mouse CD51 Antibody[RMV-7]	Rat IgG1, κ		
Mouse CD54	YN1/1.7.4	E-AB-F10180	AF/LE Purified Anti-Mouse CD54 Antibody[YN1/1.7.4]	Rat IgG2b, κ		
		E-AB-F1018A	Purified Anti-Mouse CD54 Antibody[YN1/1.7.4]	Rat IgG2b, κ		
		E-AB-F1018B	Biotin Anti-Mouse CD54 Antibody[YN1/1.7.4]	Rat IgG2b, κ		
		E-AB-F1018C	FITC Anti-Mouse CD54 Antibody[YN1/1.7.4]	Rat IgG2b, κ		
		E-AB-F1018D	PE Anti-Mouse CD54 Antibody[YN1/1.7.4]	Rat IgG2b, κ		
		E-AB-F1018E	APC Anti-Mouse CD54 Antibody[YN1/1.7.4]	Rat IgG2b, κ		
		E-AB-F1018G	PE/Cyanine5 Anti-Mouse CD54 Antibody[YN1/1.7.4]	Rat IgG2b, κ		
		E-AB-F1018H	PE/Cyanine7 Anti-Mouse CD54 Antibody[YN1/1.7.4]	Rat IgG2b, κ		
		E-AB-F1018I	PE/Cyanine5.5 Anti-Mouse CD54 Antibody[YN1/1.7.4]	Rat IgG2b, κ		
		E-AB-F1018J	PerCP/Cyanine5.5 Anti-Mouse CD54 Antibody[YN1/1.7.4]	Rat IgG2b, κ		
		E-AB-F1018L	Elab Fluor® 488 Anti-Mouse CD54 Antibody[YN1/1.7.4]	Rat IgG2b, κ		
		E-AB-F1018M	Elab Fluor® 647 Anti-Mouse CD54 Antibody[YN1/1.7.4]	Rat IgG2b, κ		
		Mouse CD62L	Mel14	E-AB-F10110	AF/LE Purified Anti-Mouse CD62L Antibody[Mel14]	Rat IgG2a, κ
				E-AB-F1011A	Purified Anti-Mouse CD62L Antibody[Mel14]	Rat IgG2a, κ
E-AB-F1011B	Biotin Anti-Mouse CD62L Antibody[Mel14]			Rat IgG2a, κ		
E-AB-F1011C	FITC Anti-Mouse CD62L Antibody[Mel14]			Rat IgG2a, κ		
E-AB-F1011D	PE Anti-Mouse CD62L Antibody[Mel14]			Rat IgG2a, κ		
E-AB-F1011E	APC Anti-Mouse CD62L Antibody[Mel14]			Rat IgG2a, κ		
E-AB-F1011G	PE/Cyanine5 Anti-Mouse CD62L Antibody[Mel14]			Rat IgG2a, κ		
E-AB-F1011H	PE/Cyanine7 Anti-Mouse CD62L Antibody[Mel14]			Rat IgG2a, κ		
E-AB-F1011I	PE/Cyanine5.5 Anti-Mouse CD62L Antibody[Mel14]			Rat IgG2a, κ		
E-AB-F1011J	PerCP/Cyanine5.5 Anti-Mouse CD62L Antibody[Mel14]			Rat IgG2a, κ		
E-AB-F1011L	Elab Fluor® 488 Anti-Mouse CD62L Antibody[Mel14]			Rat IgG2a, κ		
E-AB-F1011M	Elab Fluor® 647 Anti-Mouse CD62L Antibody[Mel14]			Rat IgG2a, κ		
Mouse CD64/FcγRI	X54-5/7.1			E-AB-F1186C	FITC Anti-Mouse CD64/FcγRI Antibody[X54-5/7.1]	Mouse IgG1, κ
				E-AB-F1186D	PE Anti-Mouse CD64/FcγRI Antibody[X54-5/7.1]	Mouse IgG1, κ
		E-AB-F1186E	APC Anti-Mouse CD64/FcγRI Antibody[X54-5/7.1]	Mouse IgG1, κ		
		E-AB-F1186G	PE/Cyanine5 Anti-Mouse CD64/FcγRI Antibody[X54-5/7.1]	Mouse IgG1, κ		
		E-AB-F1186H	PE/Cyanine7 Anti-Mouse CD64/FcγRI Antibody[X54-5/7.1]	Mouse IgG1, κ		
		Mouse CD69	H1.2F3	E-AB-F1187C	FITC Anti-Mouse CD69 Antibody[H1.2F3]	Armenian Hamster IgG
E-AB-F1187D	PE Anti-Mouse CD69 Antibody[H1.2F3]			Armenian Hamster IgG		
E-AB-F1187E	APC Anti-Mouse CD69 Antibody[H1.2F3]			Armenian Hamster IgG		
E-AB-F1187H	PE/Cyanine7 Anti-Mouse CD69 Antibody[H1.2F3]			Armenian Hamster IgG		
Mouse CD71	R17 217.1.3/TIB-219	E-AB-F10930	AF/LE Purified Anti-Mouse CD71 Antibody[R17 217.1.3/TIB-219]	Rat IgG2a, κ		
		E-AB-F1093A	Purified Anti-Mouse CD71 Antibody[R17 217.1.3/TIB-219]	Rat IgG2a, κ		
		E-AB-F1093B	Biotin Anti-Mouse CD71 Antibody[R17 217.1.3/TIB-219]	Rat IgG2a, κ		
		E-AB-F1093C	FITC Anti-Mouse CD71 Antibody[R17 217.1.3/TIB-219]	Rat IgG2a, κ		
		E-AB-F1093D	PE Anti-Mouse CD71 Antibody[R17 217.1.3/TIB-219]	Rat IgG2a, κ		
		E-AB-F1093E	APC Anti-Mouse CD71 Antibody[R17 217.1.3/TIB-219]	Rat IgG2a, κ		
		E-AB-F1093G	PE/Cyanine5 Anti-Mouse CD71 Antibody[R17 217.1.3/TIB-219]	Rat IgG2a, κ		

Target	Clone No.	Cat.No.	Product Name	Isotype
Mouse CD71	R17 217.1.3/ TIB-219	E-AB-F1093H	PE/Cyanine7 Anti-Mouse CD71 Antibody[R17 217.1.3/TIB-219]	Rat IgG2a, κ
		E-AB-F1093I	PE/Cyanine5.5 Anti-Mouse CD71 Antibody[R17 217.1.3/TIB-219]	Rat IgG2a, κ
		E-AB-F1093J	PerCP/Cyanine5.5 Anti-Mouse CD71 Antibody[R17 217.1.3/TIB-219]	Rat IgG2a, κ
		E-AB-F1093L	Elab Fluor® 488 Anti-Mouse CD71 Antibody[R17 217.1.3/TIB-219]	Rat IgG2a, κ
		E-AB-F1093M	Elab Fluor® 647 Anti-Mouse CD71 Antibody[R17 217.1.3/TIB-219]	Rat IgG2a, κ
		E-AB-F1093P	PE/Elab Fluor® 594 Anti-Mouse CD71 Antibody[R17 217.1.3/TIB-219]	Rat IgG2a, κ
		E-AB-F1093Q	Elab Fluor® Violet 450 Anti-Mouse CD71 Antibody[R17 217.1.3/TIB-219]	Rat IgG2a, κ
Mouse CD73	TY/23	E-AB-F10890	AF/LE Purified Anti-Mouse CD73 Antibody[TY/23]	Rat IgG2a, κ
		E-AB-F1089A	Purified Anti-Mouse CD73 Antibody[TY/23]	Rat IgG2a, κ
		E-AB-F1089B	Biotin Anti-Mouse CD73 Antibody[TY/23]	Rat IgG2a, κ
		E-AB-F1089C	FITC Anti-Mouse CD73 Antibody[TY/23]	Rat IgG2a, κ
		E-AB-F1089D	PE Anti-Mouse CD73 Antibody[TY/23]	Rat IgG2a, κ
		E-AB-F1089E	APC Anti-Mouse CD73 Antibody[TY/23]	Rat IgG2a, κ
		E-AB-F1089H	PE/Cyanine7 Anti-Mouse CD73 Antibody[TY/23]	Rat IgG2a, κ
		E-AB-F1089M	Elab Fluor® 647 Anti-Mouse CD73 Antibody[TY/23]	Rat IgG2a, κ
Mouse CD80	16-10A1	E-AB-F09920	AF/LE Purified Anti-Mouse CD80 Antibody[16-10A1]	Armenian Hamster IgG
		E-AB-F0992A	Purified Anti-Mouse CD80 Antibody[16-10A1]	Armenian Hamster IgG
		E-AB-F0992B	Biotin Anti-Mouse CD80 Antibody[16-10A1]	Armenian Hamster IgG
		E-AB-F0992C	FITC Anti-Mouse CD80 Antibody[16-10A1]	Armenian Hamster IgG
		E-AB-F0992D	PE Anti-Mouse CD80 Antibody[16-10A1]	Armenian Hamster IgG
		E-AB-F0992E	APC Anti-Mouse CD80 Antibody[16-10A1]	Armenian Hamster IgG
		E-AB-F0992G	PE/Cyanine5 Anti-Mouse CD80 Antibody[16-10A1]	Armenian Hamster IgG
		E-AB-F0992H	PE/Cyanine7 Anti-Mouse CD80 Antibody[16-10A1]	Armenian Hamster IgG
		E-AB-F0992I	PE/Cyanine5.5 Anti-Mouse CD80 Antibody[16-10A1]	Armenian Hamster IgG
		E-AB-F0992J	PerCP/Cyanine5.5 Anti-Mouse CD80 Antibody[16-10A1]	Armenian Hamster IgG
		E-AB-F0992P	PE/Elab Fluor 594 Anti-Mouse CD80 Antibody[16-10A1]	Armenian Hamster IgG
		E-AB-F0992Q	Elab Fluor Violet 450 Anti-Mouse CD80 Antibody[16-10A1]	Armenian Hamster IgG
Mouse CD86	GL-1	E-AB-F09940	AF/LE Purified Anti-Mouse CD86 Antibody[GL-1]	Rat IgG2a, κ
		E-AB-F0994A	Purified Anti-Mouse CD86 Antibody[GL-1]	Rat IgG2a, κ
		E-AB-F0994B	Biotin Anti-Mouse CD86 Antibody[GL-1]	Rat IgG2a, κ
		E-AB-F0994C	FITC Anti-Mouse CD86 Antibody[GL-1]	Rat IgG2a, κ
		E-AB-F0994D	PE Anti-Mouse CD86 Antibody[GL-1]	Rat IgG2a, κ
		E-AB-F0994E	APC Anti-Mouse CD86 Antibody[GL-1]	Rat IgG2a, κ
		E-AB-F0994H	PE/Cyanine7 Anti-Mouse CD86 Antibody[GL-1]	Rat IgG2a, κ
		E-AB-F0994I	PE/Cyanine5.5 Anti-Mouse CD86 Antibody[GL-1]	Rat IgG2a, κ
		E-AB-F0994L	Elab Fluor® 488 Anti-Mouse CD86 Antibody[GL-1]	Rat IgG2a, κ
		E-AB-F0994M	Elab Fluor® 647 Anti-Mouse CD86 Antibody[GL-1]	Rat IgG2a, κ
		E-AB-F0994P	PE/Elab Fluor® 594 Anti-Mouse CD86 Antibody[GL-1]	Rat IgG2a, κ
Mouse CD90	M5/49.4.1	E-AB-F12830	AF/LE Purified Anti-Mouse CD90 Antibody[M5/49.4.1]	Rat IgG2a, κ
		E-AB-F1283A	Purified Anti-Mouse CD90 Antibody[M5/49.4.1]	Rat IgG2a, κ
		E-AB-F1283B	Biotin Anti-Mouse CD90 Antibody[M5/49.4.1]	Rat IgG2a, κ
		E-AB-F1283C	FITC Anti-Mouse CD90 Antibody[M5/49.4.1]	Rat IgG2a, κ

Target	Clone No.	Cat.No.	Product Name	Isotype		
Mouse CD90	M5/49.4.1	E-AB-F1283D	PE Anti-Mouse CD90 Antibody[M5/49.4.1]	Rat IgG2a, κ		
		E-AB-F1283E	APC Anti-Mouse CD90 Antibody[M5/49.4.1]	Rat IgG2a, κ		
		E-AB-F1283H	PE/Cyanine7 Anti-Mouse CD90 Antibody[M5/49.4.1]	Rat IgG2a, κ		
Mouse CD90.1/ Thy1.1	19E12	E-AB-F10950	AF/LE Purified Anti-Mouse CD90.1/Thy1.1 Antibody[19E12]	Rat IgG2a, κ		
		E-AB-F1095A	Purified Anti-Mouse CD90.1/Thy1.1 Antibody[19E12]	Rat IgG2a, κ		
Mouse CD90.2/ Thy1.2	30H12	E-AB-F10940	AF/LE Purified Anti-Mouse CD90.2/Thy1.2 Antibody[30H12]	Rat IgG2b, κ		
		E-AB-F1094A	Purified Anti-Mouse CD90.2/Thy1.2 Antibody[30H12]	Rat IgG2b, κ		
		E-AB-F1094B	Biotin Anti-Mouse CD90.2/Thy1.2 Antibody[30H12]	Rat IgG2b, κ		
		E-AB-F1094C	FITC Anti-Mouse CD90.2/Thy1.2 Antibody[30H12]	Rat IgG2b, κ		
		E-AB-F1094D	PE Anti-Mouse CD90.2/Thy1.2 Antibody[30H12]	Rat IgG2b, κ		
		E-AB-F1094E	APC Anti-Mouse CD90.2/Thy1.2 Antibody[30H12]	Rat IgG2b, κ		
		E-AB-F1094F	PerCP Anti-Mouse CD90.2/Thy1.2 Antibody[30H12]	Rat IgG2b, κ		
		E-AB-F1094G	PE/Cyanine5 Anti-Mouse CD90.2/Thy1.2 Antibody[30H12]	Rat IgG2b, κ		
		E-AB-F1094H	PE/Cyanine7 Anti-Mouse CD90.2/Thy1.2 Antibody[30H12]	Rat IgG2b, κ		
		E-AB-F1094I	PE/Cyanine5.5 Anti-Mouse CD90.2/Thy1.2 Antibody[30H12]	Rat IgG2b, κ		
		E-AB-F1094J	PerCP/Cyanine5.5 Anti-Mouse CD90.2/Thy1.2 Antibody[30H12]	Rat IgG2b, κ		
		E-AB-F1094L	Elab Fluor® 488 Anti-Mouse CD90.2/Thy1.2 Antibody[30H12]	Rat IgG2b, κ		
		E-AB-F1094M	Elab Fluor® 647 Anti-Mouse CD90.2/Thy1.2 Antibody[30H12]	Rat IgG2b, κ		
		E-AB-F1094Q	Elab Fluor® Violet 450 Anti-Mouse CD90.2/Thy1.2 Antibody[30H12]	Rat IgG2b, κ		
Mouse CD103	M290	E-AB-F10900	AF/LE Purified Anti-Mouse CD103 Antibody[M290]	Rat IgG2a, κ		
		E-AB-F1090A	Purified Anti-Mouse CD103 Antibody[M290]	Rat IgG2a, κ		
		E-AB-F1090B	Biotin Anti-Mouse CD103 Antibody[M290]	Rat IgG2a, κ		
		E-AB-F1090C	FITC Anti-Mouse CD103 Antibody[M290]	Rat IgG2a, κ		
		E-AB-F1090D	PE Anti-Mouse CD103 Antibody[M290]	Rat IgG2a, κ		
		E-AB-F1090E	APC Anti-Mouse CD103 Antibody[M290]	Rat IgG2a, κ		
		E-AB-F1090G	PE/Cyanine5 Anti-Mouse CD103 Antibody[M290]	Rat IgG2a, κ		
		E-AB-F1090H	PE/Cyanine7 Anti-Mouse CD103 Antibody[M290]	Rat IgG2a, κ		
		E-AB-F1090I	PE/Cyanine5.5 Anti-Mouse CD103 Antibody[M290]	Rat IgG2a, κ		
		E-AB-F1090L	Elab Fluor® 488 Anti-Mouse CD103 Antibody[M290]	Rat IgG2a, κ		
		E-AB-F1090M	Elab Fluor® 647 Anti-Mouse CD103 Antibody[M290]	Rat IgG2a, κ		
		Mouse CD105	MJ7/18	E-AB-F1233C	FITC Anti-Mouse CD105 Antibody[MJ7/18]	Rat IgG2a, κ
				E-AB-F1233D	PE Anti-Mouse CD105 Antibody[MJ7/18]	Rat IgG2a, κ
E-AB-F1233E	APC Anti-Mouse CD105 Antibody[MJ7/18]			Rat IgG2a, κ		
Mouse CD106	M/K-2.7	E-AB-F10910	AF/LE Purified Anti-Mouse CD106 Antibody[M/K-2.7]	Rat IgG1, κ		
		E-AB-F1091A	Purified Anti-Mouse CD106 Antibody[M/K-2.7]	Rat IgG1, κ		
		E-AB-F1091B	Biotin Anti-Mouse CD106 Antibody[M/K-2.7]	Rat IgG1, κ		
		E-AB-F1091C	FITC Anti-Mouse CD106 Antibody[M/K-2.7]	Rat IgG1, κ		
		E-AB-F1091D	PE Anti-Mouse CD106 Antibody[M/K-2.7]	Rat IgG1, κ		
		E-AB-F1091E	APC Anti-Mouse CD106 Antibody[M/K-2.7]	Rat IgG1, κ		
		E-AB-F1091G	PE/Cyanine5 Anti-Mouse CD106 Antibody[M/K-2.7]	Rat IgG1, κ		
		E-AB-F1091H	PE/Cyanine7 Anti-Mouse CD106 Antibody[M/K-2.7]	Rat IgG1, κ		
		E-AB-F1091I	PE/Cyanine5.5 Anti-Mouse CD106 Antibody[M/K-2.7]	Rat IgG1, κ		
		E-AB-F1091J	PerCP/Cyanine5.5 Anti-Mouse CD106 Antibody[M/K-2.7]	Rat IgG1, κ		
		E-AB-F1091L	Elab Fluor® 488 Anti-Mouse CD106 Antibody[M/K-2.7]	Rat IgG1, κ		
		E-AB-F1091M	Elab Fluor® 647 Anti-Mouse CD106 Antibody[M/K-2.7]	Rat IgG1, κ		
		E-AB-F1091P	PE/Elab Fluor® 594 Anti-Mouse CD106 Antibody[M/K-2.7]	Rat IgG1, κ		

Target	Clone No.	Cat.No.	Product Name	Isotype
Mouse CD107a/LAMP-1	1D4B	E-AB-F1254C	FITC Anti-Mouse CD107a/LAMP-1 Antibody[1D4B]	Rat IgG2a, κ
		E-AB-F1254D	PE Anti-Mouse CD107a/LAMP-1 Antibody[1D4B]	Rat IgG2a, κ
		E-AB-F1254E	APC Anti-Mouse CD107a/LAMP-1 Antibody[1D4B]	Rat IgG2a, κ
		E-AB-F1254G	PE/Cyanine5 Anti-Mouse CD107a/LAMP-1 Antibody[1D4B]	Rat IgG2a, κ
		E-AB-F1254H	PE/Cyanine7 Anti-Mouse CD107a/LAMP-1 Antibody[1D4B]	Rat IgG2a, κ
		E-AB-F1254I	PE/Cyanine5.5 Anti-Mouse CD107a/LAMP-1 Antibody[1D4B]	Rat IgG2a, κ
		E-AB-F1254J	PerCP/Cyanine5.5 Anti-Mouse CD107a/LAMP-1 Antibody[1D4B]	Rat IgG2a, κ
		E-AB-F1254L	Elab Fluor® 488 Anti-Mouse CD107a/LAMP-1 Antibody[1D4B]	Rat IgG2a, κ
		E-AB-F1254M	Elab Fluor® 647 Anti-Mouse CD107a/LAMP-1 Antibody[1D4B]	Rat IgG2a, κ
		E-AB-F1254P	PE/Elab Fluor® 594 Anti-Mouse CD107a/LAMP-1 Antibody[1D4B]	Rat IgG2a, κ
		E-AB-F1254Q	Elab Fluor® Violet 450 Anti-Mouse CD107a/LAMP-1 Antibody[1D4B]	Rat IgG2a, κ
		Mouse CD115/CSF-1R	AFS98	E-AB-F11070
E-AB-F1107A	Purified Anti-Mouse CD115/CSF-1R Antibody[AFS98]			Rat IgG2a, κ
E-AB-F1107D	PE Anti-Mouse CD115/CSF-1R Antibody[AFS98]			Rat IgG2a, κ
E-AB-F1107E	APC Anti-Mouse CD115/CSF-1R Antibody[AFS98]			Rat IgG2a, κ
Mouse CD117/c-Kit	2B8	E-AB-F10920	AF/LE Purified Anti-Mouse CD117/c-Kit Antibody[2B8]	Rat IgG2b, κ
		E-AB-F1092A	Purified Anti-Mouse CD117/c-Kit Antibody[2B8]	Rat IgG2b, κ
		E-AB-F1092B	Biotin Anti-Mouse CD117/c-Kit Antibody[2B8]	Rat IgG2b, κ
		E-AB-F1092C	FITC Anti-Mouse CD117/c-Kit Antibody[2B8]	Rat IgG2b, κ
		E-AB-F1092D	PE Anti-Mouse CD117/c-Kit Antibody[2B8]	Rat IgG2b, κ
		E-AB-F1092E	APC Anti-Mouse CD117/c-Kit Antibody[2B8]	Rat IgG2b, κ
		E-AB-F1092H	PE/Cyanine7 Anti-Mouse CD117/c-Kit Antibody[2B8]	Rat IgG2b, κ
		E-AB-F1092L	Elab Fluor® 488 Anti-Mouse CD117/c-Kit Antibody[2B8]	Rat IgG2b, κ
		E-AB-F1092M	Elab Fluor® 647 Anti-Mouse CD117/c-Kit Antibody[2B8]	Rat IgG2b, κ
Mouse CD119	GR-20	E-AB-F11150	AF/LE Purified Anti-Mouse CD119 Antibody[GR-20]	Rat IgG2a, κ
		E-AB-F1115A	Purified Anti-Mouse CD119 Antibody[GR-20]	Rat IgG2a, κ
		E-AB-F1115B	Biotin Anti-Mouse CD119 Antibody[GR-20]	Rat IgG2a, κ
		E-AB-F1115D	PE Anti-Mouse CD119 Antibody[GR-20]	Rat IgG2a, κ
		E-AB-F1115E	APC Anti-Mouse CD119 Antibody[GR-20]	Rat IgG2a, κ
Mouse CD120b/TNFR2	TR75-54.7	E-AB-F10350	AF/LE Purified Anti-Mouse CD120b/TNFR2 Antibody[TR75-54.7]	Armenian Hamster IgG
		E-AB-F1035A	Purified Anti-Mouse CD120b/TNFR2 Antibody[TR75-54.7]	Armenian Hamster IgG
		E-AB-F1035B	Biotin Anti-Mouse CD120b/TNFR2 Antibody[TR75-54.7]	Armenian Hamster IgG
Mouse CD122/IL-2RB	5H4	E-AB-F10290	AF/LE Purified Anti-Mouse CD122/IL-2RB Antibody[5H4]	Rat IgG2a, κ
		E-AB-F1029A	Purified Anti-Mouse CD122/IL-2RB Antibody[5H4]	Rat IgG2a, κ
		E-AB-F1029B	Biotin Anti-Mouse CD122/IL-2RB Antibody[5H4]	Rat IgG2a, κ
		E-AB-F1029C	FITC Anti-Mouse CD122/IL-2RB Antibody[5H4]	Rat IgG2a, κ
		E-AB-F1029D	PE Anti-Mouse CD122/IL-2RB Antibody[5H4]	Rat IgG2a, κ
		E-AB-F1029E	APC Anti-Mouse CD122/IL-2RB Antibody[5H4]	Rat IgG2a, κ
		E-AB-F1029G	PE/Cyanine5 Anti-Mouse CD122/IL-2RB Antibody[5H4]	Rat IgG2a, κ
		E-AB-F1029H	PE/Cyanine7 Anti-Mouse CD122/IL-2RB Antibody[5H4]	Rat IgG2a, κ
		E-AB-F1029I	PE/Cyanine5.5 Anti-Mouse CD122/IL-2RB Antibody[5H4]	Rat IgG2a, κ
		E-AB-F1029L	Elab Fluor® 488 Anti-Mouse CD122/IL-2RB Antibody[5H4]	Rat IgG2a, κ
		E-AB-F1029M	Elab Fluor® 647 Anti-Mouse CD122/IL-2RB Antibody[5H4]	Rat IgG2a, κ

Target	Clone No.	Cat.No.	Product Name	Isotype		
Mouse CD127/IL-7RA	A7R34	E-AB-F1023A	Purified Anti-Mouse CD127/IL-7RA Antibody[A7R34]	Rat IgG2a, κ		
		E-AB-F1023B	Biotin Anti-Mouse CD127/IL-7RA Antibody[A7R34]	Rat IgG2a, κ		
		E-AB-F1023C	FITC Anti-Mouse CD127/IL-7RA Antibody[A7R34]	Rat IgG2a, κ		
		E-AB-F1023D	PE Anti-Mouse CD127/IL-7RA Antibody[A7R34]	Rat IgG2a, κ		
		E-AB-F1023E	APC Anti-Mouse CD127/IL-7RA Antibody[A7R34]	Rat IgG2a, κ		
		E-AB-F1023G	PE/Cyanine5 Anti-Mouse CD127/IL-7RA Antibody[A7R34]	Rat IgG2a, κ		
		E-AB-F1023H	PE/Cyanine7 Anti-Mouse CD127/IL-7RA Antibody[A7R34]	Rat IgG2a, κ		
		E-AB-F1023J	PerCP/Cyanine5.5 Anti-Mouse CD127/IL-7RA Antibody[A7R34]	Rat IgG2a, κ		
		E-AB-F1023L	Elab Fluor® 488 Anti-Mouse CD127/IL-7RA Antibody[A7R34]	Rat IgG2a, κ		
		E-AB-F1023M	Elab Fluor® 647 Anti-Mouse CD127/IL-7RA Antibody[A7R34]	Rat IgG2a, κ		
		Mouse CD132	3E12	E-AB-F10150	AF/LE Purified Anti-Mouse CD132 Antibody[3E12]	Rat IgG2b, κ
				E-AB-F1015A	Purified Anti-Mouse CD132 Antibody[3E12]	Rat IgG2b, κ
E-AB-F1015B	Biotin Anti-Mouse CD132 Antibody[3E12]			Rat IgG2b, κ		
Mouse CD150/SLAM	TC15-12F12.2	E-AB-F1177C	FITC Anti-Mouse CD150/SLAM Antibody[TC15-12F12.2]	Rat IgG2a, λ		
		E-AB-F1177D	PE Anti-Mouse CD150/SLAM Antibody[TC15-12F12.2]	Rat IgG2a, λ		
		E-AB-F1177E	APC Anti-Mouse CD150/SLAM Antibody[TC15-12F12.2]	Rat IgG2a, λ		
		E-AB-F1177M	Elab Fluor® 647 Anti-Mouse CD150/SLAM Antibody[TC15-12F12.2]	Rat IgG2a, λ		
Mouse CD161/NK1.1	PK136	E-AB-F09870	AF/LE Purified Anti-Mouse CD161/NK1.1 Antibody[PK136]	Mouse IgG2a, κ		
		E-AB-F0987A	Purified Anti-Mouse CD161/NK1.1 Antibody[PK136]	Mouse IgG2a, κ		
		E-AB-F0987B	Biotin Anti-Mouse CD161/NK1.1 Antibody[PK136]	Mouse IgG2a, κ		
		E-AB-F0987C	FITC Anti-Mouse CD161/NK1.1 Antibody[PK136]	Mouse IgG2a, κ		
		E-AB-F0987D	PE Anti-Mouse CD161/NK1.1 Antibody[PK136]	Mouse IgG2a, κ		
		E-AB-F0987E	APC Anti-Mouse CD161/NK1.1 Antibody[PK136]	Mouse IgG2a, κ		
		E-AB-F0987G	PE/Cyanine5 Anti-Mouse CD161/NK1.1 Antibody[PK136]	Mouse IgG2a, κ		
		E-AB-F0987H	PE/Cyanine7 Anti-Mouse CD161/NK1.1 Antibody[PK136]	Mouse IgG2a, κ		
		E-AB-F0987I	PE/Cyanine5.5 Anti-Mouse CD161/NK1.1 Antibody[PK136]	Mouse IgG2a, κ		
		E-AB-F0987J	PerCP/Cyanine5.5 Anti-Mouse CD161/NK1.1 Antibody[PK136]	Mouse IgG2a, κ		
		E-AB-F0987L	Elab Fluor® 488 Anti-Mouse CD161/NK1.1 Antibody[PK136]	Mouse IgG2a, κ		
		E-AB-F0987M	Elab Fluor® 647 Anti-Mouse CD161/NK1.1 Antibody[PK136]	Mouse IgG2a, κ		
		E-AB-F0987Q	Elab Fluor® Violet 450 Anti-Mouse CD161/NK1.1 Antibody[PK136]	Mouse IgG2a, κ		
Mouse CD162	4RA10	E-AB-F10340	AF/LE Purified Anti-Mouse CD162 Antibody[4RA10]	Rat IgG1, κ		
		E-AB-F1034A	Purified Anti-Mouse CD162 Antibody[4RA10]	Rat IgG1, κ		
		E-AB-F1034B	Biotin Anti-Mouse CD162 Antibody[4RA10]	Rat IgG1, κ		
		E-AB-F1034C	FITC Anti-Mouse CD162 Antibody[4RA10]	Rat IgG1, κ		
		E-AB-F1034D	PE Anti-Mouse CD162 Antibody[4RA10]	Rat IgG1, κ		
		E-AB-F1034E	APC Anti-Mouse CD162 Antibody[4RA10]	Rat IgG1, κ		
		E-AB-F1034G	PE/Cyanine5 Anti-Mouse CD162 Antibody[4RA10]	Rat IgG1, κ		
		E-AB-F1034H	PE/Cyanine7 Anti-Mouse CD162 Antibody[4RA10]	Rat IgG1, κ		
		E-AB-F1034I	PE/Cyanine5.5 Anti-Mouse CD162 Antibody[4RA10]	Rat IgG1, κ		
		E-AB-F1034J	PerCP/Cyanine5.5 Anti-Mouse CD162 Antibody[4RA10]	Rat IgG1, κ		
		E-AB-F1034L	Elab Fluor® 488 Anti-Mouse CD162 Antibody[4RA10]	Rat IgG1, κ		
		E-AB-F1034M	Elab Fluor® 647 Anti-Mouse CD162 Antibody[4RA10]	Rat IgG1, κ		
Mouse CD163	S15049F	E-AB-F1295E	APC Anti-Mouse CD163 Antibody[S15049F]	Rat IgG2a, κ		
		E-AB-F1295M	Elab Fluor® 647 Anti-Mouse CD163 Antibody[S15049F]	Rat IgG2a, κ		

Target	Clone No.	Cat.No.	Product Name	Isotype
Mouse CD183/CXCR3	CXCR3-173	E-AB-F11140	AF/LE Purified Anti-Mouse CD183/CXCR3 Antibody[CXCR3-173]	Armenian Hamster IgG
		E-AB-F1114A	Purified Anti-Mouse CD183/CXCR3 Antibody[CXCR3-173]	Armenian Hamster IgG
		E-AB-F1114B	Biotin Anti-Mouse CD183/CXCR3 Antibody[CXCR3-173]	Armenian Hamster IgG
		E-AB-F1114C	FITC Anti-Mouse CD183/CXCR3 Antibody[CXCR3-173]	Armenian Hamster IgG
		E-AB-F1114D	PE Anti-Mouse CD183/CXCR3 Antibody[CXCR3-173]	Armenian Hamster IgG
		E-AB-F1114E	APC Anti-Mouse CD183/CXCR3 Antibody[CXCR3-173]	Armenian Hamster IgG
		E-AB-F1114G	PE/Cyanine5 Anti-Mouse CD183/CXCR3 Antibody[CXCR3-173]	Armenian Hamster IgG
		E-AB-F1114H	PE/Cyanine7 Anti-Mouse CD183/CXCR3 Antibody[CXCR3-173]	Armenian Hamster IgG
		E-AB-F1114I	PE/Cyanine5.5 Anti-Mouse CD183/CXCR3 Antibody[CXCR3-173]	Armenian Hamster IgG
		E-AB-F1114J	PerCP/Cyanine5.5 Anti-Mouse CD183/CXCR3 Antibody[CXCR3-173]	Armenian Hamster IgG
		E-AB-F1114L	Elab Fluor® 488 Anti-Mouse CD183/CXCR3 Antibody[CXCR3-173]	Armenian Hamster IgG
		E-AB-F1114M	Elab Fluor® 647 Anti-Mouse CD183/CXCR3 Antibody[CXCR3-173]	Armenian Hamster IgG
		Mouse CD200/OX2	OX-90	E-AB-F1234C
E-AB-F1234E	APC Anti-Mouse CD200/OX2 Antibody[OX-90]			Rat IgG2a, κ
E-AB-F1234H	PE/Cyanine7 Anti-Mouse CD200/OX2 Antibody[OX-90]			Rat IgG2a, κ
Mouse CD206/MMR	C068C2	E-AB-F1135C	FITC Anti-Mouse CD206/MMR Antibody[C068C2]	Rat IgG2a, κ
		E-AB-F1135D	PE Anti-Mouse CD206/MMR Antibody[C068C2]	Rat IgG2a, κ
		E-AB-F1135E	APC Anti-Mouse CD206/MMR Antibody[C068C2]	Rat IgG2a, κ
		E-AB-F1135H	PE/Cyanine7 Anti-Mouse CD206/MMR Antibody[C068C2]	Rat IgG2a, κ
Mouse CD209b	22D1	E-AB-F10220	AF/LE Purified Anti-Mouse CD209b Antibody[22D1]	Armenian Hamster IgG
		E-AB-F1022A	Purified Anti-Mouse CD209b Antibody[22D1]	Armenian Hamster IgG
		E-AB-F1022B	Biotin Anti-Mouse CD209b Antibody[22D1]	Armenian Hamster IgG
Mouse CD210/IL-10R	1B1.3A	E-AB-F10360	AF/LE Purified Anti-Mouse CD210/IL-10R Antibody[1B1.3A]	Rat IgG1, κ
		E-AB-F1036A	Purified Anti-Mouse CD210/IL-10R Antibody[1B1.3A]	Rat IgG1, κ
		E-AB-F1036B	Biotin Anti-Mouse CD210/IL-10R Antibody[1B1.3A]	Rat IgG1, κ
Mouse CD272/BTLA	PK18.6	E-AB-F10240	AF/LE Purified Anti-Mouse CD272/BTLA Antibody[PK18.6]	Rat IgG1, κ
		E-AB-F1024A	Purified Anti-Mouse CD272/BTLA Antibody[PK18.6]	Rat IgG1, κ
		E-AB-F1024B	Biotin Anti-Mouse CD272/BTLA Antibody[PK18.6]	Rat IgG1, κ
		E-AB-F1024C	FITC Anti-Mouse CD272/BTLA Antibody[PK18.6]	Rat IgG1, κ
		E-AB-F1024D	PE Anti-Mouse CD272/BTLA Antibody[PK18.6]	Rat IgG1, κ
		E-AB-F1024E	APC Anti-Mouse CD272/BTLA Antibody[PK18.6]	Rat IgG1, κ
		E-AB-F1024H	PE/Cyanine7 Anti-Mouse CD272/BTLA Antibody[PK18.6]	Rat IgG1, κ
		E-AB-F11320	AF/LE Purified Anti-Mouse CD274/PD-L1 Antibody[10F.9G2]	Rat IgG2b, κ
Mouse CD274/PD-L1	10F.9G2	E-AB-F1132A	Purified Anti-Mouse CD274/PD-L1 Antibody[10F.9G2]	Rat IgG2b, κ
		E-AB-F1132B	Biotin Anti-Mouse CD274/PD-L1 Antibody[10F.9G2]	Rat IgG2b, κ
		E-AB-F1132C	FITC Anti-Mouse CD274/PD-L1 Antibody[10F.9G2]	Rat IgG2b, κ
		E-AB-F1132D	PE Anti-Mouse CD274/PD-L1 Antibody[10F.9G2]	Rat IgG2b, κ
		E-AB-F1132E	APC Anti-Mouse CD274/PD-L1 Antibody[10F.9G2]	Rat IgG2b, κ
		E-AB-F1132L	Elab Fluor® 488 Anti-Mouse CD274/PD-L1 Antibody[10F.9G2]	Rat IgG2b, κ
		E-AB-F1132M	Elab Fluor® 647 Anti-Mouse CD274/PD-L1 Antibody[10F.9G2]	Rat IgG2b, κ
		Mouse CD279/PD-1	29F.1A12	E-AB-F11310
E-AB-F1131A	Purified Anti-Mouse CD279/PD-1 Antibody[29F.1A12]			Rat IgG2a, κ

Target	Clone No.	Cat.No.	Product Name	Isotype
Mouse CD279/PD-1	29F.1A12	E-AB-F1131B	Biotin Anti-Mouse CD279/PD-1 Antibody[29F.1A12]	Rat IgG2a, κ
		E-AB-F1131C	FITC Anti-Mouse CD279/PD-1 Antibody[29F.1A12]	Rat IgG2a, κ
		E-AB-F1131D	PE Anti-Mouse CD279/PD-1 Antibody[29F.1A12]	Rat IgG2a, κ
		E-AB-F1131E	APC Anti-Mouse CD279/PD-1 Antibody[29F.1A12]	Rat IgG2a, κ
		E-AB-F1131H	PE/Cyanine7 Anti-Mouse CD279/PD-1 Antibody[29F.1A12]	Rat IgG2a, κ
		E-AB-F1131I	PE/Cyanine5.5 Anti-Mouse CD279/PD-1 Antibody[29F.1A12]	Rat IgG2a, κ
		E-AB-F1131J	PerCP/Cyanine5.5 Anti-Mouse CD279/PD-1 Antibody[29F.1A12]	Rat IgG2a, κ
		E-AB-F1131M	Elab Fluor® 647 Anti-Mouse CD279/PD-1 Antibody[29F.1A12]	Rat IgG2a, κ
		Mouse CD326/EpCAM	G8.8	E-AB-F1181C
E-AB-F1181D	PE Anti-Mouse CD326/EpCAM Antibody[G8.8]			Rat IgG2a, κ
E-AB-F1181E	APC Anti-Mouse CD326/EpCAM Antibody[G8.8]			Rat IgG2a, κ
E-AB-F1181H	PE/Cyanine7 Anti-Mouse CD326/EpCAM Antibody[G8.8]			Rat IgG2a, κ
E-AB-F1181L	Elab Fluor® 488 Anti-Mouse CD326/EpCAM Antibody[G8.8]			Rat IgG2a, κ
Mouse CD335/NKp46	29A1.4	E-AB-F1182C	FITC Anti-Mouse CD335/NKp46 Antibody[29A1.4]	Rat IgG2a, κ
		E-AB-F1182D	PE Anti-Mouse CD335/NKp46 Antibody[29A1.4]	Rat IgG2a, κ
		E-AB-F1182E	APC Anti-Mouse CD335/NKp46 Antibody[29A1.4]	Rat IgG2a, κ
		E-AB-F1182G	PE/Cyanine5 Anti-Mouse CD335/NKp46 Antibody[29A1.4]	Rat IgG2a, κ
		E-AB-F1182H	PE/Cyanine7 Anti-Mouse CD335/NKp46 Antibody[29A1.4]	Rat IgG2a, κ
		E-AB-F1182J	PerCP/Cyanine5.5 Anti-Mouse CD335/NKp46 Antibody[29A1.4]	Rat IgG2a, κ
		E-AB-F1182M	Elab Fluor® 647 Anti-Mouse CD335/NKp46 Antibody[29A1.4]	Rat IgG2a, κ
Mouse CD366/Tim-3	RMT3-23	E-AB-F1182P	PE/Elab Fluor® 594 Anti-Mouse CD335/NKp46 Antibody[29A1.4]	Rat IgG2a, κ
		E-AB-F11920	AF/LE Purified Anti-Mouse CD366/Tim-3 Antibody[RMT3-23]	Rat IgG2a, κ
		E-AB-F1192A	Purified Anti-Mouse CD366/Tim-3 Antibody[RMT3-23]	Rat IgG2a, κ
		E-AB-F1192C	FITC Anti-Mouse CD366/Tim-3 Antibody[RMT3-23]	Rat IgG2a, κ
		E-AB-F1192D	PE Anti-Mouse CD366/Tim-3 Antibody[RMT3-23]	Rat IgG2a, κ
		E-AB-F1192E	APC Anti-Mouse CD366/Tim-3 Antibody[RMT3-23]	Rat IgG2a, κ
Mouse F4/80	Cl:A3-1	E-AB-F09950	AF/LE Purified Anti-Mouse F4/80 Antibody[Cl:A3-1]	Rat IgG2b, κ
		E-AB-F0995A	Purified Anti-Mouse F4/80 Antibody[Cl:A3-1]	Rat IgG2b, κ
		E-AB-F0995B	Biotin Anti-Mouse F4/80 Antibody[Cl:A3-1]	Rat IgG2b, κ
		E-AB-F0995C	FITC Anti-Mouse F4/80 Antibody[Cl:A3-1]	Rat IgG2b, κ
		E-AB-F0995D	PE Anti-Mouse F4/80 Antibody[Cl:A3-1]	Rat IgG2b, κ
		E-AB-F0995E	APC Anti-Mouse F4/80 Antibody[Cl:A3-1]	Rat IgG2b, κ
		E-AB-F0995G	PE/Cyanine5 Anti-Mouse F4/80 Antibody[Cl:A3-1]	Rat IgG2b, κ
		E-AB-F0995H	PE/Cyanine7 Anti-Mouse F4/80 Antibody[Cl:A3-1]	Rat IgG2b, κ
		E-AB-F0995I	PE/Cyanine5.5 Anti-Mouse F4/80 Antibody[Cl:A3-1]	Rat IgG2b, κ
		E-AB-F0995J	PerCP/Cyanine5.5 Anti-Mouse F4/80 Antibody[Cl:A3-1]	Rat IgG2b, κ
		E-AB-F0995L	Elab Fluor® 488 Anti-Mouse F4/80 Antibody[Cl:A3-1]	Rat IgG2b, κ
		E-AB-F0995M	Elab Fluor® 647 Anti-Mouse F4/80 Antibody[Cl:A3-1]	Rat IgG2b, κ
		E-AB-F0995P	PE/Elab Fluor® 594 Anti-Mouse F4/80 Antibody[Cl:A3-1]	Rat IgG2b, κ
		E-AB-F0995Q	Elab Fluor® Violet 450 Anti-Mouse F4/80 Antibody[Cl:A3-1]	Rat IgG2b, κ
		Mouse FcεR1α	MAR-1	E-AB-F1188C
E-AB-F1188D	PE Anti-Mouse FcεR1α Antibody[MAR-1]			Armenian Hamster IgG
E-AB-F1188E	APC Anti-Mouse FcεR1α Antibody[MAR-1]			Armenian Hamster IgG

Target	Clone No.	Cat.No.	Product Name	Isotype		
Mouse Foxp3	3G3	E-AB-F1238C	FITC Anti-Mouse Foxp3 Antibody[3G3]	Mouse IgG1, κ		
		E-AB-F1238D	PE Anti-Mouse Foxp3 Antibody[3G3]	Mouse IgG1, κ		
		E-AB-F1238E	APC Anti-Mouse Foxp3 Antibody[3G3]	Mouse IgG1, κ		
Mouse H-2	M1/42	E-AB-F12160	AF/LE Purified Anti-Mouse H-2 Antibody[M1/42]	Rat IgG2a, κ		
		E-AB-F1216A	Purified Anti-Mouse H-2 Antibody[M1/42]	Rat IgG2a, κ		
		E-AB-F1216B	Biotin Anti-Mouse H-2 Antibody[M1/42]	Rat IgG2a, κ		
		E-AB-F1216C	FITC Anti-Mouse H-2 Antibody[M1/42]	Rat IgG2a, κ		
		E-AB-F1216D	PE Anti-Mouse H-2 Antibody[M1/42]	Rat IgG2a, κ		
		E-AB-F1216E	APC Anti-Mouse H-2 Antibody[M1/42]	Rat IgG2a, κ		
		E-AB-F1216G	PE/Cyanine5 Anti-Mouse H-2 Antibody[M1/42]	Rat IgG2a, κ		
		E-AB-F1216I	PE/Cyanine5.5 Anti-Mouse H-2 Antibody[M1/42]	Rat IgG2a, κ		
		E-AB-F1216J	PerCP/Cyanine5.5 Anti-Mouse H-2 Antibody[M1/42]	Rat IgG2a, κ		
		E-AB-F1216L	Elab Fluor® 488 Anti-Mouse H-2 Antibody[M1/42]	Rat IgG2a, κ		
		E-AB-F1216M	Elab Fluor® 647 Anti-Mouse H-2 Antibody[M1/42]	Rat IgG2a, κ		
		E-AB-F1216Q	Elab Fluor® Violet 450 Anti-Mouse H-2 Antibody[M1/42]	Rat IgG2a, κ		
		Mouse IFN-γ	XMG1.2	E-AB-F11010	AF/LE Purified Anti-Mouse IFN-γ Antibody[XMG1.2]	Rat IgG1, κ
				E-AB-F1101A	Purified Anti-Mouse IFN-γ Antibody[XMG1.2]	Rat IgG1, κ
E-AB-F1101B	Biotin Anti-Mouse IFN-γ Antibody[XMG1.2]			Rat IgG1, κ		
E-AB-F1101C	FITC Anti-Mouse IFN-γ Antibody[XMG1.2]			Rat IgG1, κ		
E-AB-F1101D	PE Anti-Mouse IFN-γ Antibody[XMG1.2]			Rat IgG1, κ		
E-AB-F1101E	APC Anti-Mouse IFN-γ Antibody[XMG1.2]			Rat IgG1, κ		
E-AB-F1101P	PE/Elab Fluor® 594 Anti-Mouse IFN-γ Antibody[XMG1.2]			Rat IgG1, κ		
Mouse IgD	11-26c.2a	E-AB-F1189B	Biotin Anti-Mouse IgD Antibody[11-26c.2a]	Rat IgG2a, κ		
		E-AB-F1189C	FITC Anti-Mouse IgD Antibody[11-26c.2a]	Rat IgG2a, κ		
		E-AB-F1189D	PE Anti-Mouse IgD Antibody[11-26c.2a]	Rat IgG2a, κ		
		E-AB-F1189E	APC Anti-Mouse IgD Antibody[11-26c.2a]	Rat IgG2a, κ		
		E-AB-F1189F	PerCP Anti-Mouse IgD Antibody[11-26c.2a]	Rat IgG2a, κ		
		E-AB-F1189G	PE/Cyanine5 Anti-Mouse IgD Antibody[11-26c.2a]	Rat IgG2a, κ		
		E-AB-F1189H	PE/Cyanine7 Anti-Mouse IgD Antibody[11-26c.2a]	Rat IgG2a, κ		
		E-AB-F1189I	PE/Cyanine5.5 Anti-Mouse IgD Antibody[11-26c.2a]	Rat IgG2a, κ		
		E-AB-F1189J	PerCP/Cyanine5.5 Anti-Mouse IgD Antibody[11-26c.2a]	Rat IgG2a, κ		
		E-AB-F1189L	Elab Fluor® 488 Anti-Mouse IgD Antibody[11-26c.2a]	Rat IgG2a, κ		
		E-AB-F1189M	Elab Fluor® 647 Anti-Mouse IgD Antibody[11-26c.2a]	Rat IgG2a, κ		
		E-AB-F1189Q	Elab Fluor® Violet 450 Anti-Mouse IgD Antibody[11-26c.2a]	Rat IgG2a, κ		
Mouse IgM	RMM-1	E-AB-F1190B	Biotin Anti-Mouse IgM Antibody[RMM-1]	Rat IgG2a, κ		
		E-AB-F1190C	FITC Anti-Mouse IgM Antibody[RMM-1]	Rat IgG2a, κ		
		E-AB-F1190D	PE Anti-Mouse IgM Antibody[RMM-1]	Rat IgG2a, κ		
		E-AB-F1190E	APC Anti-Mouse IgM Antibody[RMM-1]	Rat IgG2a, κ		
		E-AB-F1190G	PE/Cyanine5 Anti-Mouse IgM Antibody[RMM-1]	Rat IgG2a, κ		
		E-AB-F1190H	PE/Cyanine7 Anti-Mouse IgM Antibody[RMM-1]	Rat IgG2a, κ		
		E-AB-F1190I	PE/Cyanine5.5 Anti-Mouse IgM Antibody[RMM-1]	Rat IgG2a, κ		
		E-AB-F1190J	PerCP/Cyanine5.5 Anti-Mouse IgM Antibody[RMM-1]	Rat IgG2a, κ		
		E-AB-F1190L	Elab Fluor® 488 Anti-Mouse IgM Antibody[RMM-1]	Rat IgG2a, κ		
		E-AB-F1190M	Elab Fluor® 647 Anti-Mouse IgM Antibody[RMM-1]	Rat IgG2a, κ		
Mouse IL-10	JES5-16E3	E-AB-F1197C	FITC Anti-Mouse IL-10 Antibody[JES5-16E3]	Rat IgG2b, κ		
		E-AB-F1197D	PE Anti-Mouse IL-10 Antibody[JES5-16E3]	Rat IgG2b, κ		
		E-AB-F1197E	APC Anti-Mouse IL-10 Antibody[JES5-16E3]	Rat IgG2b, κ		

Target	Clone No.	Cat.No.	Product Name	Isotype		
Mouse IL-17A	TC11-18H10.1	E-AB-F1199B	Biotin Anti-Mouse IL-17A Antibody[TC11-18H10.1]	Rat IgG1, κ		
		E-AB-F1199C	FITC Anti-Mouse IL-17A Antibody[TC11-18H10.1]	Rat IgG1, κ		
		E-AB-F1199D	PE Anti-Mouse IL-17A Antibody[TC11-18H10.1]	Rat IgG1, κ		
		E-AB-F1199E	APC Anti-Mouse IL-17A Antibody[TC11-18H10.1]	Rat IgG1, κ		
		E-AB-F1199M	Elab Fluor® 647 Anti-Mouse IL-17A Antibody[TC11-18H10.1]	Rat IgG1, κ		
		E-AB-F1272A	Purified Anti-Mouse IL-17A Antibody[17F3]	Mouse IgG1, κ		
		E-AB-F1272C	FITC Anti-Mouse IL-17A Antibody[17F3]	Mouse IgG1, κ		
		E-AB-F1272D	PE Anti-Mouse IL-17A Antibody[17F3]	Mouse IgG1, κ		
		E-AB-F1272E	APC Anti-Mouse IL-17A Antibody[17F3]	Mouse IgG1, κ		
		E-AB-F1272H	PE/Cyanine7 Anti-Mouse IL-17A Antibody[17F3]	Mouse IgG1, κ		
		E-AB-F1272Q	Elab Fluor® Violet 450 Anti-Mouse IL-17A Antibody[17F3]	Mouse IgG1, κ		
		Mouse IL-2	JES6-5H4	E-AB-F12010	AF/LE Purified Anti-Mouse IL-2 Antibody[JES6-5H4]	Rat IgG2b, κ
				E-AB-F1201A	Purified Anti-Mouse IL-2 Antibody[JES6-5H4]	Rat IgG2b, κ
E-AB-F1201C	FITC Anti-Mouse IL-2 Antibody[JES6-5H4]			Rat IgG2b, κ		
E-AB-F1201D	PE Anti-Mouse IL-2 Antibody[JES6-5H4]			Rat IgG2b, κ		
E-AB-F1201E	APC Anti-Mouse IL-2 Antibody[JES6-5H4]			Rat IgG2b, κ		
Mouse IL-4	11B11	E-AB-F12040	AF/LE Purified Anti-Mouse IL-4 Antibody[11B11]	Rat IgG1, κ		
		E-AB-F1204A	Purified Anti-Mouse IL-4 Antibody[11B11]	Rat IgG1, κ		
		E-AB-F1204D	PE Anti-Mouse IL-4 Antibody[11B11]	Rat IgG1, κ		
		E-AB-F1204E	APC Anti-Mouse IL-4 Antibody[11B11]	Rat IgG1, κ		
		Mouse IL-6	MP5-20F3	E-AB-F12070	AF/LE Purified Anti-Mouse IL-6 Antibody[MP5-20F3]	Rat IgG1, κ
E-AB-F1207A	Purified Anti-Mouse IL-6 Antibody[MP5-20F3]			Rat IgG1, κ		
E-AB-F1207D	PE Anti-Mouse IL-6 Antibody[MP5-20F3]			Rat IgG1, κ		
E-AB-F1207E	APC Anti-Mouse IL-6 Antibody[MP5-20F3]			Rat IgG1, κ		
Mouse Ly6A/E(Sca-1)	D7	E-AB-F1191C	FITC Anti-Mouse Ly6A/E(Sca-1) Antibody[D7]	Rat IgG2a, κ		
		E-AB-F1191D	PE Anti-Mouse Ly6A/E(Sca-1) Antibody[D7]	Rat IgG2a, κ		
		E-AB-F1191E	APC Anti-Mouse Ly6A/E(Sca-1) Antibody[D7]	Rat IgG2a, κ		
		E-AB-F1191G	PE/Cyanine5 Anti-Mouse Ly6A/E(Sca-1) Antibody[D7]	Rat IgG2a, κ		
		E-AB-F1191H	PE/Cyanine7 Anti-Mouse Ly6A/E(Sca-1) Antibody[D7]	Rat IgG2a, κ		
		E-AB-F1191I	PE/Cyanine5.5 Anti-Mouse Ly6A/E(Sca-1) Antibody[D7]	Rat IgG2a, κ		
		E-AB-F1191J	PerCP/Cyanine5.5 Anti-Mouse Ly6A/E(Sca-1) Antibody[D7]	Rat IgG2a, κ		
		E-AB-F1191L	Elab Fluor® 488 Anti-Mouse Ly6A/E(Sca-1) Antibody[D7]	Rat IgG2a, κ		
		E-AB-F1191M	Elab Fluor® 647 Anti-Mouse Ly6A/E(Sca-1) Antibody[D7]	Rat IgG2a, κ		
		E-AB-F1191Q	Elab Fluor® Violet 450 Anti-Mouse Ly6A/E(Sca-1) Antibody[D7]	Rat IgG2a, κ		
		Mouse Ly6C	Monts 1	E-AB-F11210	AF/LE Purified Anti-Mouse Ly6C Antibody[Monts 1]	Rat IgG2a, κ
E-AB-F1121A	Purified Anti-Mouse Ly6C Antibody[Monts 1]			Rat IgG2a, κ		
E-AB-F1121B	Biotin Anti-Mouse Ly6C Antibody[Monts 1]			Rat IgG2a, κ		
E-AB-F1121C	FITC Anti-Mouse Ly6C Antibody[Monts 1]			Rat IgG2a, κ		
E-AB-F1121D	PE Anti-Mouse Ly6C Antibody[Monts 1]			Rat IgG2a, κ		
E-AB-F1121E	APC Anti-Mouse Ly6C Antibody[Monts 1]			Rat IgG2a, κ		
E-AB-F1121F	PerCP Anti-Mouse Ly6C Antibody[Monts 1]			Rat IgG2a, κ		
E-AB-F1121G	PE/Cyanine5 Anti-Mouse Ly6C Antibody[Monts 1]			Rat IgG2a, κ		
E-AB-F1121H	PE/Cyanine7 Anti-Mouse Ly6C Antibody[Monts 1]			Rat IgG2a, κ		
E-AB-F1121I	PE/Cyanine5.5 Anti-Mouse Ly6C Antibody[Monts 1]			Rat IgG2a, κ		
E-AB-F1121J	PerCP/Cyanine5.5 Anti-Mouse Ly6C Antibody[Monts 1]			Rat IgG2a, κ		
E-AB-F1121L	Elab Fluor® 488 Anti-Mouse Ly6C Antibody[Monts 1]			Rat IgG2a, κ		
E-AB-F1121M	Elab Fluor® 647 Anti-Mouse Ly6C Antibody[Monts 1]			Rat IgG2a, κ		
E-AB-F1121Q	Elab Fluor® Violet 450 Anti-Mouse Ly6C Antibody[Monts 1]			Rat IgG2a, κ		

Target	Clone No.	Cat.No.	Product Name	Isotype
Mouse Ly6G	1A8	E-AB-F11080	AF/LE Purified Anti-Mouse Ly6G Antibody[1A8]	Rat IgG2a, κ
		E-AB-F1108A	Purified Anti-Mouse Ly6G Antibody[1A8]	Rat IgG2a, κ
		E-AB-F1108B	Biotin Anti-Mouse Ly6G Antibody[1A8]	Rat IgG2a, κ
		E-AB-F1108C	FITC Anti-Mouse Ly6G Antibody[1A8]	Rat IgG2a, κ
		E-AB-F1108D	PE Anti-Mouse Ly6G Antibody[1A8]	Rat IgG2a, κ
		E-AB-F1108E	APC Anti-Mouse Ly6G Antibody[1A8]	Rat IgG2a, κ
		E-AB-F1108F	PerCP Anti-Mouse Ly6G Antibody[1A8]	Rat IgG2a, κ
		E-AB-F1108G	PE/Cyanine5 Anti-Mouse Ly6G Antibody[1A8]	Rat IgG2a, κ
		E-AB-F1108H	PE/Cyanine7 Anti-Mouse Ly6G Antibody[1A8]	Rat IgG2a, κ
		E-AB-F1108I	PE/Cyanine5.5 Anti-Mouse Ly6G Antibody[1A8]	Rat IgG2a, κ
		E-AB-F1108J	PerCP/Cyanine5.5 Anti-Mouse Ly6G Antibody[1A8]	Rat IgG2a, κ
		E-AB-F1108L	Elab Fluor® 488 Anti-Mouse Ly6G Antibody[1A8]	Rat IgG2a, κ
		E-AB-F1108M	Elab Fluor® 647 Anti-Mouse Ly6G Antibody[1A8]	Rat IgG2a, κ
		E-AB-F1108Q	Elab Fluor® Violet 450 Anti-Mouse Ly6G Antibody[1A8]	Rat IgG2a, κ
Mouse Ly-6G/ Ly-6C (Gr-1)	RB6-8C5	E-AB-F11200	AF/LE Purified Anti-Mouse Ly-6G/Ly-6C (Gr-1) Antibody[RB6-8C5]	Rat IgG2b, κ
		E-AB-F1120A	Purified Anti-Mouse Ly-6G/Ly-6C (Gr-1) Antibody[RB6-8C5]	Rat IgG2b, κ
		E-AB-F1120B	Biotin Anti-Mouse Ly-6G/Ly-6C (Gr-1) Antibody[RB6-8C5]	Rat IgG2b, κ
		E-AB-F1120C	FITC Anti-Mouse Ly-6G/Ly-6C (Gr-1) Antibody[RB6-8C5]	Rat IgG2b, κ
		E-AB-F1120D	PE Anti-Mouse Ly-6G/Ly-6C (Gr-1) Antibody[RB6-8C5]	Rat IgG2b, κ
		E-AB-F1120E	APC Anti-Mouse Ly-6G/Ly-6C (Gr-1) Antibody[RB6-8C5]	Rat IgG2b, κ
		E-AB-F1120F	PerCP Anti-Mouse Ly-6G/Ly-6C (Gr-1) Antibody[RB6-8C5]	Rat IgG2b, κ
		E-AB-F1120G	PE/Cyanine5 Anti-Mouse Ly-6G/Ly-6C (Gr-1) Antibody[RB6-8C5]	Rat IgG2b, κ
		E-AB-F1120H	PE/Cyanine7 Anti-Mouse Ly-6G/Ly-6C (Gr-1) Antibody[RB6-8C5]	Rat IgG2b, κ
		E-AB-F1120I	PE/Cyanine5.5 Anti-Mouse Ly-6G/Ly-6C (Gr-1) Antibody[RB6-8C5]	Rat IgG2b, κ
		E-AB-F1120J	PerCP/Cyanine5.5 Anti-Mouse Ly-6G/Ly-6C (Gr-1) Antibody[RB6-8C5]	Rat IgG2b, κ
		E-AB-F1120L	Elab Fluor® 488 Anti-Mouse Ly-6G/Ly-6C (Gr-1) Antibody[RB6-8C5]	Rat IgG2b, κ
		E-AB-F1120M	Elab Fluor® 647 Anti-Mouse Ly-6G/Ly-6C (Gr-1) Antibody[RB6-8C5]	Rat IgG2b, κ
		E-AB-F1120Q	Elab Fluor® Violet 450 Anti-Mouse Ly-6G/Ly-6C (Gr-1) Antibody[RB6-8C5]	Rat IgG2b, κ
Mouse MHC II (I-A/I-E)	M5/114	E-AB-F09900	AF/LE Purified Anti-Mouse MHC II (I-A/I-E) Antibody[M5/114]	Rat IgG2b, κ
		E-AB-F0990A	Purified Anti-Mouse MHC II (I-A/I-E) Antibody[M5/114]	Rat IgG2b, κ
		E-AB-F0990B	Biotin Anti-Mouse MHC II (I-A/I-E) Antibody[M5/114]	Rat IgG2b, κ
		E-AB-F0990C	FITC Anti-Mouse MHC II (I-A/I-E) Antibody[M5/114]	Rat IgG2b, κ
		E-AB-F0990D	PE Anti-Mouse MHC II (I-A/I-E) Antibody[M5/114]	Rat IgG2b, κ
		E-AB-F0990E	APC Anti-Mouse MHC II (I-A/I-E) Antibody[M5/114]	Rat IgG2b, κ
		E-AB-F0990F	PerCP Anti-Mouse MHC II (I-A/I-E) Antibody[M5/114]	Rat IgG2b, κ
		E-AB-F0990G	PE/Cyanine5 Anti-Mouse MHC II (I-A/I-E) Antibody[M5/114]	Rat IgG2b, κ
		E-AB-F0990H	PE/Cyanine7 Anti-Mouse MHC II (I-A/I-E) Antibody[M5/114]	Rat IgG2b, κ
		E-AB-F0990I	PE/Cyanine5.5 Anti-Mouse MHC II (I-A/I-E) Antibody[M5/114]	Rat IgG2b, κ
		E-AB-F0990J	PerCP/Cyanine5.5 Anti-Mouse MHC II (I-A/I-E) Antibody[M5/114]	Rat IgG2b, κ
		E-AB-F0990L	Elab Fluor® 488 Anti-Mouse MHC II (I-A/I-E) Antibody[M5/114]	Rat IgG2b, κ

Target	Clone No.	Cat.No.	Product Name	Isotype
Mouse MHC II (I-A/I-E)	M5/114	E-AB-F0990M	Elab Fluor® 647 Anti-Mouse MHC II (I-A/I-E) Antibody[M5/114]	Rat IgG2b, κ
		E-AB-F0990Q	Elab Fluor® Violet 450 Anti-Mouse MHC II (I-A/I-E) Antibody[M5/114]	Rat IgG2b, κ
Mouse Perforin	S16009A	E-AB-F1294C	FITC Anti-Mouse Perforin Antibody[S16009A]	Rat IgG2a, κ
		E-AB-F1294L	Elab Fluor® 488 Anti-Mouse Perforin Antibody[S16009A]	Rat IgG2a, κ
		E-AB-F1294M	Elab Fluor® 647 Anti-Mouse Perforin Antibody[S16009A]	Rat IgG2a, κ
Mouse TCR γ/δ	UC7-13D5	E-AB-F11240	AF/LE Purified Anti-Mouse TCR γ/δ Antibody[UC7-13D5]	Armenian Hamster IgG
		E-AB-F1124A	Purified Anti-Mouse TCR γ/δ Antibody[UC7-13D5]	Armenian Hamster IgG
		E-AB-F1282B	Biotin Anti-Mouse TCR γ/δ Antibody[GL3]	Armenian Hamster IgG
		E-AB-F1282C	FITC Anti-Mouse TCR γ/δ Antibody[GL3]	Armenian Hamster IgG
Mouse TCRβ	H57-597 (HB218)	E-AB-F11230	AF/LE Purified Anti-Mouse TCRβ Antibody[H57-597 (HB218)]	Armenian Hamster IgG
		E-AB-F1123A	Purified Anti-Mouse TCRβ Antibody[H57-597 (HB218)]	Armenian Hamster IgG
		E-AB-F1123B	Biotin Anti-Mouse TCRβ Antibody[H57-597 (HB218)]	Armenian Hamster IgG
		E-AB-F1123C	FITC Anti-Mouse TCRβ Antibody[H57-597 (HB218)]	Armenian Hamster IgG
		E-AB-F1123D	PE Anti-Mouse TCRβ Antibody[H57-597 (HB218)]	Armenian Hamster IgG
		E-AB-F1123E	APC Anti-Mouse TCRβ Antibody[H57-597 (HB218)]	Armenian Hamster IgG
		E-AB-F1123G	PE/Cyanine5 Anti-Mouse TCRβ Antibody[H57-597 (HB218)]	Armenian Hamster IgG
		E-AB-F1123H	PE/Cyanine7 Anti-Mouse TCRβ Antibody[H57-597 (HB218)]	Armenian Hamster IgG
		E-AB-F1123I	PE/Cyanine5.5 Anti-Mouse TCRβ Antibody[H57-597 (HB218)]	Armenian Hamster IgG
		E-AB-F1123J	PerCP/Cyanine5.5 Anti-Mouse TCRβ Antibody[H57-597 (HB218)]	Armenian Hamster IgG
		E-AB-F1123L	Elab Fluor® 488 Anti-Mouse TCRβ Antibody[H57-597 (HB218)]	Armenian Hamster IgG
		E-AB-F1123M	Elab Fluor® 647 Anti-Mouse TCRβ Antibody[H57-597 (HB218)]	Armenian Hamster IgG
		E-AB-F1123Q	Elab Fluor® Violet 450 Anti-Mouse TCRβ Antibody[H57-597 (HB218)]	Armenian Hamster IgG
		Mouse TER-119	TER-119	E-AB-F11250
E-AB-F1125A	Purified Anti-Mouse TER-119 Antibody[TER-119]			Rat IgG2b, κ
E-AB-F1125B	Biotin Anti-Mouse TER-119 Antibody[TER-119]			Rat IgG2b, κ
E-AB-F1125C	FITC Anti-Mouse TER-119 Antibody[TER-119]			Rat IgG2b, κ
E-AB-F1125D	PE Anti-Mouse TER-119 Antibody[TER-119]			Rat IgG2b, κ
E-AB-F1125E	APC Anti-Mouse TER-119 Antibody[TER-119]			Rat IgG2b, κ
E-AB-F1125G	PE/Cyanine5 Anti-Mouse TER-119 Antibody[TER-119]			Rat IgG2b, κ
E-AB-F1125H	PE/Cyanine7 Anti-Mouse TER-119 Antibody[TER-119]			Rat IgG2b, κ
E-AB-F1125I	PE/Cyanine5.5 Anti-Mouse TER-119 Antibody[TER-119]			Rat IgG2b, κ
E-AB-F1125J	PerCP/Cyanine5.5 Anti-Mouse TER-119 Antibody[TER-119]			Rat IgG2b, κ
E-AB-F1125L	Elab Fluor® 488 Anti-Mouse TER-119 Antibody[TER-119]			Rat IgG2b, κ
E-AB-F1125M	Elab Fluor® 647 Anti-Mouse TER-119 Antibody[TER-119]			Rat IgG2b, κ
E-AB-F1125P	PE/Elab Fluor® 594 Anti-Mouse TER-119 Antibody[TER-119]			Rat IgG2b, κ
Mouse/ Human CD11b	M1/70			E-AB-F10810
		E-AB-F1081A	Purified Anti-Mouse/Human CD11b Antibody[M1/70]	Rat IgG2b, κ
		E-AB-F1081B	Biotin Anti-Mouse/Human CD11b Antibody[M1/70]	Rat IgG2b, κ
		E-AB-F1081C	FITC Anti-Mouse/Human CD11b Antibody[M1/70]	Rat IgG2b, κ
		E-AB-F1081D	PE Anti-Mouse/Human CD11b Antibody[M1/70]	Rat IgG2b, κ
		E-AB-F1081E	APC Anti-Mouse/Human CD11b Antibody[M1/70]	Rat IgG2b, κ
		E-AB-F1081F	PerCP Anti-Mouse/Human CD11b Antibody[M1/70]	Rat IgG2b, κ
		E-AB-F1081G	PE/Cyanine5 Anti-Mouse/Human CD11b Antibody[M1/70]	Rat IgG2b, κ
		E-AB-F1081H	PE/Cyanine7 Anti-Mouse/Human CD11b Antibody[M1/70]	Rat IgG2b, κ
		E-AB-F1081I	PE/Cyanine5.5 Anti-Mouse/Human CD11b Antibody[M1/70]	Rat IgG2b, κ
		E-AB-F1081J	PerCP/Cyanine5.5 Anti-Mouse/Human CD11b Antibody[M1/70]	Rat IgG2b, κ

Target	Clone No.	Cat.No.	Product Name	Isotype
Mouse/ Human CD11b	M1/70	E-AB-F1081L	Elab Fluor® 488 Anti-Mouse/Human CD11b Antibody[M1/70]	Rat IgG2b, κ
		E-AB-F1081M	Elab Fluor® 647 Anti-Mouse/Human CD11b Antibody[M1/70]	Rat IgG2b, κ
		E-AB-F1081P	PE/Elab Fluor® 594 Anti-Mouse/Human CD11b Antibody[M1/70]	Rat IgG2b, κ
		E-AB-F1081Q	Elab Fluor® Violet 450 Anti-Mouse/Human CD11b Antibody[M1/70]	Rat IgG2b, κ
Human/ Mouse CD44	IM7	E-AB-F11000	AF/LE Purified Anti-Human/Mouse CD44 Antibody[IM7]	Rat IgG2b, κ
		E-AB-F1100A	Purified Anti-Human/Mouse CD44 Antibody[IM7]	Rat IgG2b, κ
		E-AB-F1100B	Biotin Anti-Human/Mouse CD44 Antibody[IM7]	Rat IgG2b, κ
		E-AB-F1100C	FITC Anti-Human/Mouse CD44 Antibody[IM7]	Rat IgG2b, κ
		E-AB-F1100D	PE Anti-Human/Mouse CD44 Antibody[IM7]	Rat IgG2b, κ
		E-AB-F1100E	APC Anti-Human/Mouse CD44 Antibody[IM7]	Rat IgG2b, κ
		E-AB-F1100G	PE/Cyanine5 Anti-Human/Mouse CD44 Antibody[IM7]	Rat IgG2b, κ
		E-AB-F1100H	PE/Cyanine7 Anti-Human/Mouse CD44 Antibody[IM7]	Rat IgG2b, κ
		E-AB-F1100I	PE/Cyanine5.5 Anti-Human/Mouse CD44 Antibody[IM7]	Rat IgG2b, κ
		E-AB-F1100J	PerCP/Cyanine5.5 Anti-Human/Mouse CD44 Antibody[IM7]	Rat IgG2b, κ
		E-AB-F1100L	Elab Fluor® 488 Anti-Human/Mouse CD44 Antibody[IM7]	Rat IgG2b, κ
		E-AB-F1100M	Elab Fluor® 647 Anti-Human/Mouse CD44 Antibody[IM7]	Rat IgG2b, κ
		E-AB-F1100Q	Elab Fluor® Violet 450 Anti-Human/Mouse CD44 Antibody[IM7]	Rat IgG2b, κ
Human/ Mouse IL-5	TRFK5	E-AB-F12050	AF/LE Purified Anti-Human/Mouse IL-5 Antibody[TRFK5]	Rat IgG1, κ
		E-AB-F1205A	Purified Anti-Human/Mouse IL-5 Antibody[TRFK5]	Rat IgG1, κ
		E-AB-F1205D	PE Anti-Human/Mouse IL-5 Antibody[TRFK5]	Rat IgG1, κ
		E-AB-F1205E	APC Anti-Human/Mouse IL-5 Antibody[TRFK5]	Rat IgG1, κ
Human/ Mouse KLRG-1	2F1	E-AB-F1273A	Purified Anti-Human/Mouse KLRG-1 Antibody[2F1]	Syrian Hamster IgG
		E-AB-F1273C	FITC Anti-Human/Mouse KLRG-1 Antibody[2F1]	Syrian Hamster IgG
		E-AB-F1273D	PE Anti-Human/Mouse KLRG-1 Antibody[2F1]	Syrian Hamster IgG
		E-AB-F1273E	APC Anti-Human/Mouse KLRG-1 Antibody[2F1]	Syrian Hamster IgG
		E-AB-F1273H	PE/Cyanine7 Anti-Human/Mouse KLRG-1 Antibody[2F1]	Syrian Hamster IgG
E-AB-F1273Q	Elab Fluor® Violet 450 Anti-Human/Mouse KLRG-1 Antibody[2F1]	Syrian Hamster IgG		
Mouse/Rat CD29	HMβ1-1	E-AB-F1309D	PE Anti-Mouse/Rat CD29 Antibody[HMβ1-1]	Armenian Hamster IgG
		E-AB-F1309E	APC Anti-Mouse/Rat CD29 Antibody[HMβ1-1]	Armenian Hamster IgG
		E-AB-F1309L	Elab Fluor® 488 Anti-Mouse/Rat CD29 Antibody[HMβ1-1]	Armenian Hamster IgG
Rat CD90/ Mouse CD90.1	OX-7	E-AB-F1226B	Biotin Anti-Rat CD90/Mouse CD90.1 Antibody[OX-7]	Mouse IgG1, κ
		E-AB-F1226C	FITC Anti-Rat CD90/Mouse CD90.1 Antibody[OX-7]	Mouse IgG1, κ
		E-AB-F1226D	PE Anti-Rat CD90/Mouse CD90.1 Antibody[OX-7]	Mouse IgG1, κ
		E-AB-F1226E	APC Anti-Rat CD90/Mouse CD90.1 Antibody[OX-7]	Mouse IgG1, κ
		E-AB-F1226H	PE/Cyanine7 Anti-Rat CD90/Mouse CD90.1 Antibody[OX-7]	Mouse IgG1, κ
		E-AB-F1226J	PerCP/Cyanine5.5 Anti-Rat CD90/Mouse CD90.1 Antibody[OX-7]	Mouse IgG1, κ
		E-AB-F1226K	Elab Fluor® Violet 450 Anti-Rat CD90/Mouse CD90.1 Antibody[OX-7]	Mouse IgG1, κ

Target	Clone No.	Cat.No.	Product Name	Isotype
Human/ Mouse/Rat CD47	MIAP410	E-AB-F10160	AF/LE Purified Anti-Human/Mouse/Rat CD47 Antibody[MIAP410]	Mouse IgG1, κ
		E-AB-F1016A	Purified Anti-Human/Mouse/Rat CD47 Antibody[MIAP410]	Mouse IgG1, κ
		E-AB-F1016B	Biotin Anti-Human/Mouse/Rat CD47 Antibody[MIAP410]	Mouse IgG1, κ
		E-AB-F1016C	FITC Anti-Human/Mouse/Rat CD47 Antibody[MIAP410]	Mouse IgG1, κ
		E-AB-F1016D	PE Anti-Human/Mouse/Rat CD47 Antibody[MIAP410]	Mouse IgG1, κ
		E-AB-F1016E	APC Anti-Human/Mouse/Rat CD47 Antibody[MIAP410]	Mouse IgG1, κ
		E-AB-F1016F	PerCP Anti-Human/Mouse/Rat CD47 Antibody[MIAP410]	Mouse IgG1, κ
		E-AB-F1016G	PE/Cyanine5 Anti-Human/Mouse/Rat CD47 Antibody[MIAP410]	Mouse IgG1, κ
		E-AB-F1016H	PE/Cyanine7 Anti-Human/Mouse/Rat CD47 Antibody[MIAP410]	Mouse IgG1, κ
		E-AB-F1016I	PE/Cyanine5.5 Anti-Human/Mouse/Rat CD47 Antibody[MIAP410]	Mouse IgG1, κ
		E-AB-F1016J	PerCP/Cyanine5.5 Anti-Human/Mouse/Rat CD47 Antibody[MIAP410]	Mouse IgG1, κ
		E-AB-F1016L	Elab Fluor® 488 Anti-Human/Mouse/Rat CD47 Antibody[MIAP410]	Mouse IgG1, κ
		E-AB-F1016Q	Elab Fluor® Violet 450 Anti-Human/Mouse/Rat CD47 Antibody[MIAP410]	Mouse IgG1, κ

■ Anti-Rat Markers

Target	Clone No.	Cat.No.	Product Name	Isotype
Rat CD3	G4.18	E-AB-F1228C	FITC Anti-Rat CD3 Antibody[G4.18]	Mouse IgG1, κ
		E-AB-F1228D	PE Anti-Rat CD3 Antibody[G4.18]	Mouse IgG3, κ
		E-AB-F1228E	APC Anti-Rat CD3 Antibody[G4.18]	Mouse IgG3, κ
		E-AB-F1228J	PerCP/Cyanine5.5 Anti-Rat CD3 Antibody[G4.18]	Mouse IgG1, κ
		E-AB-F1228P	PE/Elab Fluor® 594 Anti-Rat CD3 Antibody[G4.18]	Mouse IgG1, κ
		E-AB-F1105A	Purified Anti-Rat CD4(domain 1) Antibody[OX-38]	Mouse IgG1, κ
Rat CD4(domain1)	OX-38	E-AB-F1105B	Biotin Anti-Rat CD4(domain 1) Antibody[OX-38]	Mouse IgG1, κ
		E-AB-F1105C	FITC Anti-Rat CD4(domain 1) Antibody[OX-38]	Mouse IgG1, κ
		E-AB-F1105D	PE Anti-Rat CD4(domain 1) Antibody[OX-38]	Mouse IgG1, κ
		E-AB-F1105E	APC Anti-Rat CD4(domain 1) Antibody[OX-38]	Mouse IgG1, κ
		E-AB-F1105F	PerCP Anti-Rat CD4(domain 1) Antibody[OX-38]	Mouse IgG1, κ
		E-AB-F1105G	PE/Cyanine5 Anti-Rat CD4(domain 1) Antibody[OX-38]	Mouse IgG1, κ
		E-AB-F1105H	PE/Cyanine7 Anti-Rat CD4(domain 1) Antibody[OX-38]	Mouse IgG2a, κ
		E-AB-F1105J	PerCP/Cyanine5.5 Anti-Rat CD4(domain 1) Antibody[OX-38]	Mouse IgG2a, κ
		E-AB-F1105L	Elab Fluor® 488 Anti-Rat CD4(domain 1) Antibody[OX-38]	Mouse IgG2a, κ
		E-AB-F1105Q	Elab Fluor® Violet 450 Anti-Rat CD4(domain 1) Antibody[OX-38]	Mouse IgG2a, κ

Target	Clone No.	Cat.No.	Product Name	Isotype
Rat CD8a	OX-8	E-AB-F1098C	FITC Anti-Rat CD8a Antibody[OX-8]	Mouse IgG2a, κ
		E-AB-F1098D	PE Anti-Rat CD8a Antibody[OX-8]	Mouse IgG2a, κ
		E-AB-F1098E	APC Anti-Rat CD8a Antibody[OX-8]	Mouse IgG2a, κ
		E-AB-F1098H	PE/Cyanine7 Anti-Rat CD8a Antibody[OX-8]	Mouse IgG1, κ
		E-AB-F1098I	PE/Cyanine5.5 Anti-Rat CD8a Antibody[OX-8]	Mouse IgG1, κ
		E-AB-F1098L	Elab Fluor® 488 Anti-Rat CD8a Antibody[OX-8]	Mouse IgG1, κ
Rat CD44H	OX-49	E-AB-F1225C	FITC Anti-Rat CD44H Antibody[OX-49]	Mouse IgG2a, κ
		E-AB-F1225D	PE Anti-Rat CD44H Antibody[OX-49]	Mouse IgG2a, κ
		E-AB-F1225E	APC Anti-Rat CD44H Antibody[OX-49]	Mouse IgG2a, κ
		E-AB-F1225G	PE/Cyanine5 Anti-Rat CD44H Antibody[OX-49]	Mouse IgG2a, κ
		E-AB-F1225H	PE/Cyanine7 Anti-Rat CD44H Antibody[OX-49]	Mouse IgG2a, κ
		E-AB-F1225J	PerCP/Cyanine5.5 Anti-Rat CD44H Antibody[OX-49]	Mouse IgG1, κ
Rat CD45	OX-1	E-AB-F1227C	FITC Anti-Rat CD45 Antibody[OX-1]	Mouse IgG3, κ
		E-AB-F1227D	PE Anti-Rat CD45 Antibody[OX-1]	Mouse IgG3, κ
		E-AB-F1227E	APC Anti-Rat CD45 Antibody[OX-1]	Mouse IgG3, κ
		E-AB-F1227G	PE/Cyanine5 Anti-Rat CD45 Antibody[OX-1]	Mouse IgG1, κ
		E-AB-F1227H	PE/Cyanine7 Anti-Rat CD45 Antibody[OX-1]	Mouse IgG1, κ
		E-AB-F1227J	PerCP/Cyanine5.5 Anti-Rat CD45 Antibody[OX-1]	Mouse IgG1, κ
		E-AB-F1227Q	Elab Fluor® Violet 450 Anti-Rat CD45 Antibody[OX-1]	Mouse IgG1, κ
Rat CD45RA	OX-33	E-AB-F1306C	FITC Anti-Rat CD45RA Antibody[OX-33]	Mouse IgG1, κ
		E-AB-F1306D	PE Anti-Rat CD45RA Antibody[OX-33]	Mouse IgG1, κ
		E-AB-F1306E	APC Anti-Rat CD45RA Antibody[OX-33]	Mouse IgG1, κ
		E-AB-F1306L	Elab Fluor® 488 Anti-Rat CD45RA Antibody[OX-33]	Mouse IgG1, κ
Rat CD90	OX-7	E-AB-F1226B	Biotin Anti-Rat CD90/Mouse CD90.1 Antibody[OX-7]	Mouse IgG1, κ
		E-AB-F1226C	FITC Anti-Rat CD90/Mouse CD90.1 Antibody[OX-7]	Mouse IgG1, κ
Rat CD90	OX-7	E-AB-F1226D	PE Anti-Rat CD90/Mouse CD90.1 Antibody[OX-7]	Mouse IgG1, κ
		E-AB-F1226E	APC Anti-Rat CD90/Mouse CD90.1 Antibody[OX-7]	Mouse IgG1, κ
		E-AB-F1226H	PE/Cyanine7 Anti-Rat CD90/Mouse CD90.1 Antibody[OX-7]	Mouse IgG1, κ
		E-AB-F1226J	PerCP/Cyanine5.5 Anti-Rat CD90/Mouse CD90.1 Antibody[OX-7]	Mouse IgG1, κ
Rat CD161	3.2.3	E-AB-F1307C	FITC Anti-Rat CD161 Antibody[3.2.3]	Mouse IgG1, κ
		E-AB-F1307D	PE Anti-Rat CD161 Antibody[3.2.3]	Mouse IgG1, κ
		E-AB-F1307E	APC Anti-Rat CD161 Antibody[3.2.3]	Mouse IgG1, κ
Mouse/Rat CD29	HMβ1-1	E-AB-F1309D	PE Anti-Mouse/Rat CD29 Antibody[HMβ1-1]	Armenian Hamster IgG
		E-AB-F1309E	APC Anti-Mouse/Rat CD29 Antibody[HMβ1-1]	Armenian Hamster IgG
		E-AB-F1309L	Elab Fluor® 488 Anti-Mouse/Rat CD29 Antibody[HMβ1-1]	Armenian Hamster IgG
Rat CD90/ Mouse CD90.1	OX-7	E-AB-F1226B	Biotin Anti-Rat CD90/Mouse CD90.1 Antibody[OX-7]	Mouse IgG1, κ
		E-AB-F1226C	FITC Anti-Rat CD90/Mouse CD90.1 Antibody[OX-7]	Mouse IgG1, κ
		E-AB-F1226D	PE Anti-Rat CD90/Mouse CD90.1 Antibody[OX-7]	Mouse IgG1, κ
		E-AB-F1226E	APC Anti-Rat CD90/Mouse CD90.1 Antibody[OX-7]	Mouse IgG1, κ
		E-AB-F1226H	PE/Cyanine7 Anti-Rat CD90/Mouse CD90.1 Antibody[OX-7]	Mouse IgG1, κ
		E-AB-F1226J	PerCP/Cyanine5.5 Anti-Rat CD90/Mouse CD90.1 Antibody[OX-7]	Mouse IgG1, κ

Target	Clone No.	Cat.No.	Product Name	Isotype
Human/ Mouse/Rat CD47	MIAP410	E-AB-F10160	AF/LE Purified Anti-Human/Mouse/Rat CD47 Antibody[MIAP410]	Mouse IgG1, κ
		E-AB-F1016A	Purified Anti-Human/Mouse/Rat CD47 Antibody[MIAP410]	Mouse IgG1, κ
		E-AB-F1016B	Biotin Anti-Human/Mouse/Rat CD47 Antibody[MIAP410]	Mouse IgG1, κ
		E-AB-F1016C	FITC Anti-Human/Mouse/Rat CD47 Antibody[MIAP410]	Mouse IgG1, κ
		E-AB-F1016D	PE Anti-Human/Mouse/Rat CD47 Antibody[MIAP410]	Mouse IgG1, κ
		E-AB-F1016E	APC Anti-Human/Mouse/Rat CD47 Antibody[MIAP410]	Mouse IgG1, κ
		E-AB-F1016F	PerCP Anti-Human/Mouse/Rat CD47 Antibody[MIAP410]	Mouse IgG1, κ
		E-AB-F1016G	PE/Cyanine5 Anti-Human/Mouse/Rat CD47 Antibody[MIAP410]	Mouse IgG1, κ
		E-AB-F1016H	PE/Cyanine7 Anti-Human/Mouse/Rat CD47 Antibody[MIAP410]	Mouse IgG1, κ
		E-AB-F1016I	PE/Cyanine5.5 Anti-Human/Mouse/Rat CD47 Antibody[MIAP410]	Mouse IgG1, κ
		E-AB-F1016J	PerCP/Cyanine5.5 Anti-Human/Mouse/Rat CD47 Antibody[MIAP410]	Mouse IgG1, κ
		E-AB-F1016L	Elab Fluor® 488 Anti-Human/Mouse/Rat CD47 Antibody[MIAP410]	Mouse IgG1, κ
		E-AB-F1016Q	Elab Fluor® Violet 450 Anti-Human/Mouse/Rat CD47 Antibody[MIAP410]	Mouse IgG1, κ

Flow Cytometry Cocktails

Cat.No.	Product Name	Size
E-AB-FC0001	Anti-Human CD3-FITC/CD16+CD56-PE Cocktail	20/100/100*2 Tests
E-AB-FC0002	Anti-Human CD3-APC/CD4-FITC/CD8a-PerCP-Cyanine5.5 Cocktail	20/100/100*2 Tests
E-AB-FC0003	Anti-Human CD3-FITC/CD4-PE/CD45-PerCP-Cyanine5.5 Cocktail	20/100/100*2 Tests
E-AB-FC0004	Anti-Human CD3-FITC/CD19-PE Cocktail	20/100/100*2 Tests
E-AB-FC0007	Anti-Human CD3-FITC/CD19-APC/CD16+CD56-PE Cocktail	20/100/100*2 Tests
E-AB-FC0008	Anti-Human CD3-APC/CD4-FITC/CD8a-PE Cocktail	20/100/100*2 Tests
E-AB-FC0009	Anti-Human CD3-FITC/CD4-PE/CD8a-PE/Cyanine7/CD45-PerCP Cocktail	20/100/100*2 Tests
E-AB-FC0010	Anti-Human CD8a-FITC/CD4-PE/CD3-PE/Cyanine7/CD45-PerCP Cocktail	20/100/100*2 Tests
E-AB-FC0011	Anti-Human CD19-FITC/CD56-PE/CD3-PE/Cyanine7/CD45-PerCP Cocktail	20/100/100*2 Tests

■ Isotype Control

Cat.No.	Product Name
E-AB-F09722P	PE/Elab Fluor® 594 Rat IgG2a, λ Isotype Control[G013C12]
E-AB-F09732P	PE/Elab Fluor® 594 Rat IgG2a, κ Isotype Control[RTK2758]
E-AB-F09742C	FITC Rat IgG2a, λ Isotype Control[B39-4]
E-AB-F09742D	PE Rat IgG2a, λ Isotype Control[B39-4]
E-AB-F09742E	APC Rat IgG2a, λ Isotype Control[B39-4]
E-AB-F09742F	PerCP Rat IgG2a, λ Isotype Control[B39-4]
E-AB-F09742H	PE/Cyanine7 Rat IgG2a, λ Isotype Control[B39-4]
E-AB-F09742I	PE/Cyanine5.5 Rat IgG2a, λ Isotype Control[B39-4]
E-AB-F09742J	PerCP/Cyanine5.5 Rat IgG2a, λ Isotype Control[B39-4]
E-AB-F09742L	Elab Fluor® 488 Rat IgG2a, λ Isotype Control[B39-4]
E-AB-F09742M	Elab Fluor® 647 Rat IgG2a, λ Isotype Control[B39-4]
E-AB-F09742P	PE/Elab Fluor® 594 Rat IgG2a, λ Isotype Control[B39-4]
E-AB-F09742Q	Elab Fluor® Violet 450 Rat IgG2a, λ Isotype Control[B39-4]
E-AB-F097430	AF/LE Purified Rat IgG2a, λ Isotype Control[B39-4]
E-AB-F09752C	FITC Mouse IgG3, κ Isotype Control[A112-3]
E-AB-F09752D	PE Mouse IgG3, κ Isotype Control[A112-3]
E-AB-F09752E	APC Mouse IgG3, κ Isotype Control[A112-3]
E-AB-F09752G	PE/Cyanine5 Mouse IgG3, κ Isotype Control[A112-3]
E-AB-F09752J	PerCP/Cyanine5.5 Mouse IgG3, κ Isotype Control[A112-3]
E-AB-F09752L	Elab Fluor® 488 Mouse IgG3, κ Isotype Control[A112-3]
E-AB-F09752M	Elab Fluor® 647 Mouse IgG3, κ Isotype Control[A112-3]
E-AB-F09752P	PE/Elab Fluor® 594 Mouse IgG3, κ Isotype Control[A112-3]
E-AB-F09752Q	Elab Fluor® Violet 450 Mouse IgG3, κ Isotype Control[A112-3]
E-AB-F09753A	Purified Mouse IgG3, κ Isotype Control[A112-3]
E-AB-F09762C	FITC Syrian Hamster IgG Isotype Control[SHG-1]
E-AB-F09762D	PE Syrian Hamster IgG Isotype Control[SHG-1]
E-AB-F09762L	Elab Fluor® 488 Syrian Hamster IgG Isotype Control[SHG-1]
E-AB-F09762M	Elab Fluor® 647 Syrian Hamster IgG Isotype Control[SHG-1]
E-AB-F09762Q	Elab Fluor® Violet 450 Syrian Hamster IgG Isotype Control[SHG-1]
E-AB-F097630	AF/LE Purified Syrian Hamster IgG Isotype Control[SHG-1]
E-AB-F09772C	FITC Rat IgM, κ Isotype Control[RTK2118]
E-AB-F09772D	PE Rat IgM, κ Isotype Control[RTK2118]
E-AB-F09772E	APC Rat IgM, κ Isotype Control[RTK2118]
E-AB-F09772G	PE/Cyanine5 Rat IgM, κ Isotype Control[RTK2118]
E-AB-F09772L	Elab Fluor® 488 Rat IgM, κ Isotype Control[RTK2118]
E-AB-F09772M	Elab Fluor® 647 Rat IgM, κ Isotype Control[RTK2118]
E-AB-F09772P	PE/Elab Fluor® 594 Rat IgM, κ Isotype Control[RTK2118]
E-AB-F09772Q	Elab Fluor® Violet 450 Rat IgM, κ Isotype Control[RTK2118]
E-AB-F097730	AF/LE Purified Rat IgM, κ Isotype Control[RTK2118]
E-AB-F09782C	FITC Mouse IgM, κ Isotype Control[MM-30]
E-AB-F09782D	PE Mouse IgM, κ Isotype Control[MM-30]
E-AB-F09782E	APC Mouse IgM, κ Isotype Control[MM-30]
E-AB-F09782F	PerCP Mouse IgM, κ Isotype Control[MM-30]
E-AB-F09782G	PE/Cyanine5 Mouse IgM, κ Isotype Control[MM-30]
E-AB-F09782H	PE/Cyanine7 Mouse IgM, κ Isotype Control[MM-30]

Cat.No.	Product Name
E-AB-F09782I	PE/Cyanine5.5 Mouse IgM, κ Isotype Control[MM-30]
E-AB-F09782J	PerCP/Cyanine5.5 Mouse IgM, κ Isotype Control[MM-30]
E-AB-F09782L	Elab Fluor® 488 Mouse IgM, κ Isotype Control[MM-30]
E-AB-F09782M	Elab Fluor® 647 Mouse IgM, κ Isotype Control[MM-30]
E-AB-F09782P	PE/Elab Fluor® 594 Mouse IgM, κ Isotype Control[MM-30]
E-AB-F09782Q	Elab Fluor® Violet 450 Mouse IgM, κ Isotype Control[MM-30]
E-AB-F09783A	Purified Mouse IgM, κ Isotype Control[MM-30]
E-AB-F09792C	FITC Mouse IgG1, κ Isotype Control[MOPC-21]
E-AB-F09792D	PE Mouse IgG1, κ Isotype Control[MOPC-21]
E-AB-F09792E	APC Mouse IgG1, κ Isotype Control[MOPC-21]
E-AB-F09792F	PerCP Mouse IgG1, κ Isotype Control[MOPC-21]
E-AB-F09792H	PE/Cyanine7 Mouse IgG1, κ Isotype Control[MOPC-21]
E-AB-F09792I	PE/Cyanine5.5 Mouse IgG1, κ Isotype Control[MOPC-21]
E-AB-F09792J	PerCP/Cyanine5.5 Mouse IgG1, κ Isotype Control[MOPC-21]
E-AB-F09792L	Elab Fluor® 488 Mouse IgG1, κ Isotype Control[MOPC-21]
E-AB-F09792M	Elab Fluor® 647 Mouse IgG1, κ Isotype Control[MOPC-21]
E-AB-F09792P	PE/Elab Fluor® 594 Mouse IgG1, κ Isotype Control[MOPC-21]
E-AB-F09792Q	Elab Fluor® Violet 450 Mouse IgG1, κ Isotype Control[MOPC-21]
E-AB-F097930	AF/LE Purified Mouse IgG1, κ Isotype Control[MOPC-21]
E-AB-F09793A	Purified Mouse IgG1, κ Isotype Control[MOPC-21]
E-AB-F09802C	FITC Mouse IgG2a, κ Isotype Control[C1.18.4]
E-AB-F09802D	PE Mouse IgG2a, κ Isotype Control[C1.18.4]
E-AB-F09802E	APC Mouse IgG2a, κ Isotype Control[C1.18.4]
E-AB-F09802G	PE/Cyanine5 Mouse IgG2a, κ Isotype Control[C1.18.4]
E-AB-F09802H	PE/Cyanine7 Mouse IgG2a, κ Isotype Control[C1.18.4]
E-AB-F09802I	PE/Cyanine5.5 Mouse IgG2a, κ Isotype Control[C1.18.4]
E-AB-F09802J	PerCP/Cyanine5.5 Mouse IgG2a, κ Isotype Control[C1.18.4]
E-AB-F09802L	Elab Fluor® 488 Mouse IgG2a, κ Isotype Control[C1.18.4]
E-AB-F09802M	Elab Fluor® 647 Mouse IgG2a, κ Isotype Control[C1.18.4]
E-AB-F09802P	PE/Elab Fluor® 594 Mouse IgG2a, κ Isotype Control[C1.18.4]
E-AB-F09802Q	Elab Fluor® Violet 450 Mouse IgG2a, κ Isotype Control[C1.18.4]
E-AB-F098030	AF/LE Purified Mouse IgG2a, κ Isotype Control[C1.18.4]
E-AB-F09803A	Purified Mouse IgG2a, κ Isotype Control[C1.18.4]
E-AB-F09812C	FITC Mouse IgG2b, κ Isotype Control[MPC-11]
E-AB-F09812D	PE Mouse IgG2b, κ Isotype Control[MPC-11]
E-AB-F09812E	APC Mouse IgG2b, κ Isotype Control[MPC-11]
E-AB-F09812G	PE/Cyanine5 Mouse IgG2b, κ Isotype Control[MPC-11]
E-AB-F09812H	PE/Cyanine7 Mouse IgG2b, κ Isotype Control[MPC-11]
E-AB-F09812I	PE/Cyanine5.5 Mouse IgG2b, κ Isotype Control[MPC-11]
E-AB-F09812J	PerCP/Cyanine5.5 Mouse IgG2b, κ Isotype Control[MPC-11]
E-AB-F09812L	Elab Fluor® 488 Mouse IgG2b, κ Isotype Control[MPC-11]
E-AB-F09812M	Elab Fluor® 647 Mouse IgG2b, κ Isotype Control[MPC-11]
E-AB-F09812P	PE/Elab Fluor® 594 Mouse IgG2b, κ Isotype Control[MPC-11]
E-AB-F09812Q	Elab Fluor® Violet 450 Mouse IgG2b, κ Isotype Control[MPC-11]

Cat.No.	Product Name
E-AB-F098130	AF/LE Purified Mouse IgG2b, κ Isotype Control[MPC-11]
E-AB-F09813A	Purified Mouse IgG2b, κ Isotype Control[MPC-11]
E-AB-F09822C	FITC Rat IgG1, κ Isotype Control[HRPN]
E-AB-F09822D	PE Rat IgG1, κ Isotype Control[HRPN]
E-AB-F09822E	APC Rat IgG1, κ Isotype Control[HRPN]
E-AB-F09822G	PE/Cyanine5 Rat IgG1, κ Isotype Control[HRPN]
E-AB-F09822H	PE/Cyanine7 Rat IgG1, κ Isotype Control[HRPN]
E-AB-F09822I	PE/Cyanine5.5 Rat IgG1, κ Isotype Control[HRPN]
E-AB-F09822J	PerCP/Cyanine5.5 Rat IgG1, κ Isotype Control[HRPN]
E-AB-F09822L	Elab Fluor® 488 Rat IgG1, κ Isotype Control[HRPN]
E-AB-F09822M	Elab Fluor® 647 Rat IgG1, κ Isotype Control[HRPN]
E-AB-F09822P	PE/Elab Fluor® 594 Rat IgG1, κ Isotype Control[HRPN]
E-AB-F09822Q	Elab Fluor® Violet 450 Rat IgG1, κ Isotype Control[HRPN]
E-AB-F098230	AF/LE Purified Rat IgG1, κ Isotype Control[HRPN]
E-AB-F09823A	Purified Rat IgG1, κ Isotype Control[HRPN]
E-AB-F09832C	FITC Rat IgG2a, κ Isotype Control[2A3]
E-AB-F09832D	PE Rat IgG2a, κ Isotype Control[2A3]
E-AB-F09832E	APC Rat IgG2a, κ Isotype Control[2A3]
E-AB-F09832F	PerCP Rat IgG2a, κ Isotype Control[2A3]
E-AB-F09832G	PE/Cyanine5 Rat IgG2a, κ Isotype Control[2A3]
E-AB-F09832H	PE/Cyanine7 Rat IgG2a, κ Isotype Control[2A3]
E-AB-F09832I	PE/Cyanine5.5 Rat IgG2a, κ Isotype Control[2A3]
E-AB-F09832J	PerCP/Cyanine5.5 Rat IgG2a, κ Isotype Control[2A3]
E-AB-F09832L	Elab Fluor® 488 Rat IgG2a, κ Isotype Control[2A3]
E-AB-F09832M	Elab Fluor® 647 Rat IgG2a, κ Isotype Control[2A3]
E-AB-F09832P	PE/Elab Fluor® 594 Rat IgG2a, κ Isotype Control[2A3]
E-AB-F09832Q	Elab Fluor® Violet 450 Rat IgG2a, κ Isotype Control[2A3]
E-AB-F098330	AF/LE Purified Rat IgG2a, κ Isotype Control[2A3]
E-AB-F09833A	Purified Rat IgG2a, κ Isotype Control[2A3]
E-AB-F09842C	FITC Rat IgG2b, κ Isotype Control[LTF-2]
E-AB-F09842D	PE Rat IgG2b, κ Isotype Control[LTF-2]
E-AB-F09842E	APC Rat IgG2b, κ Isotype Control[LTF-2]
E-AB-F09842F	PerCP Rat IgG2b, κ Isotype Control[LTF-2]
E-AB-F09842G	PE/Cyanine5 Rat IgG2b, κ Isotype Control[LTF-2]
E-AB-F09842H	PE/Cyanine7 Rat IgG2b, κ Isotype Control[LTF-2]
E-AB-F09842I	PE/Cyanine5.5 Rat IgG2b, κ Isotype Control[LTF-2]
E-AB-F09842J	PerCP/Cyanine5.5 Rat IgG2b, κ Isotype Control[LTF-2]
E-AB-F09842L	Elab Fluor® 488 Rat IgG2b, κ Isotype Control[LTF-2]
E-AB-F09842M	Elab Fluor® 647 Rat IgG2b, κ Isotype Control[LTF-2]
E-AB-F09842P	PE/Elab Fluor® 594 Rat IgG2b, κ Isotype Control[LTF-2]
E-AB-F09842Q	Elab Fluor® Violet 450 Rat IgG2b, κ Isotype Control[LTF-2]
E-AB-F098430	AF/LE Purified Rat IgG2b, κ Isotype Control[LTF-2]
E-AB-F09843A	Purified Rat IgG2b, κ Isotype Control[LTF-2]
E-AB-F09852C	FITC Armenian Hamster IgG Isotype Control[PIP]
E-AB-F09852D	PE Armenian Hamster IgG Isotype Control[PIP]

Cat.No.	Product Name
E-AB-F09852E	APC Armenian Hamster IgG Isotype Control[PIP]
E-AB-F09852H	PE/Cyanine7 Armenian Hamster IgG Isotype Control[PIP]
E-AB-F09852I	PE/Cyanine5.5 Armenian Hamster IgG Isotype Control[PIP]
E-AB-F09852J	PerCP/Cyanine5.5 Armenian Hamster IgG Isotype Control[PIP]
E-AB-F09852M	Elab Fluor® 647 Armenian Hamster IgG Isotype Control[PIP]
E-AB-F09852P	PE/Elab Fluor® 594 Armenian Hamster IgG Isotype Control[PIP]
E-AB-F09852Q	Elab Fluor® Violet 450 Armenian Hamster IgG Isotype Control[PIP]
E-AB-F098530	AF/LE Purified Armenian Hamster IgG Isotype Control[PIP]
E-AB-F09853A	Purified Armenian Hamster IgG Isotype Control[PIP]

High IF Publications of Elabscience® Flow Cytometry Antibodies in 2023

Title	Journal	IF	Elabscience® Quoted Products
Rod-Shaped Polymeric Nanoparticles Intervene Neutrophils for Efficient Ischemic Stroke Therapy	<i>Advanced Functional Materials</i>	19.924	E-AB-F1136J PerCP/Cyanine5.5 Anti-Mouse CD45 Antibody[30-F11]
A Smart MMP13-Responsive Injectable Hydrogel with Inflammatory Diagnostic Logic and Multiphase Therapeutic Ability to Orchestrate Cartilage Regeneration	<i>Advanced Functional Materials</i>	19.924	E-AB-F1227J PerCP/Cyanine5.5 Anti-Rat CD45 Antibody[OX-1]
Role of Trichocytic Keratins in Anti-Neuroinflammatory Effects After Spinal Cord Injury	<i>Advanced Functional Materials</i>	19.924	E-AB-F1135E APC Anti-Mouse CD206/MMR Antibody[C068C2]
Propionibacterium acnes Cloaked with ZnAl Layered Double Hydroxides Synergistically Inhibits Tumor Growth and Metastasis	<i>Advanced Functional Materials</i>	19.924	E-AB-F1136Q Elab Fluor® Violet 450 Anti-Mouse CD45 Antibody[30-F11]
Nanoparticle-inhibited neutrophil elastase prevents neutrophil extracellular trap and alleviates rheumatoid arthritis in C57BL/6 mice	<i>Nano Today</i>	18.962	E-AB-F1120C FITC Anti-Mouse Ly-6G/Ly-6C (Gr-1) Antibody[RB6-8C5]
			E-AB-F0997M Elab Fluor® 647 Anti-Mouse CD16/32 Antibody[2.4G2]
Electrical stimulation induces anti-tumor immunomodulation via a flexible microneedle-array-integrated interdigital electrode	<i>Science Bulletin</i>	18.900	E-AB-F1012D PE Anti-Human CD86 Antibody[BU63]
A Nanotherapy of Octanoic Acid Ameliorates Cardiac Arrest/ Cardiopulmonary Resuscitation-Induced Brain Injury via RVG29- and Neutrophil Membrane-Mediated Injury Relay Targeting	<i>ACS Nano</i>	18.027	E-AB-F1043E APC Anti-Human CD54 Antibody[15.2]
An Alternative Thinking in Tumor Therapeutics: Living Yeast Armored with Silicate	<i>ACS Nano</i>	18.027	E-AB-F1136Q Elab Fluor® Violet 450 Anti-Mouse CD45 Antibody[30-F11]
			E-AB-F0991C FITC Anti-Mouse CD11c Antibody[N418]
			E-AB-F0990E APC Anti-Mouse MHC II (I-A/I-E) Antibody[M5/114]
			E-AB-F1097S Elab Fluor® Red 780 Anti-Mouse CD4 Antibody[GK1.5]
			E-AB-F1104J PerCP/Cyanine5.5 Anti-Mouse CD8a Antibody[53-6.7]
			E-AB-F1100D PE Anti-Human/Mouse CD44 Antibody[IM7]
Immunogenic Radiation Therapy for Enhanced Antitumor Immunity via a Core-Shell Nanosensitizer-Mediated Immunosuppressive Tumor Microenvironment Modulation	<i>ACS Nano</i>	18.027	E-AB-F0994E APC Anti-Mouse CD86 Antibody[GL-1]
			E-AB-F1135E APC Anti-Mouse CD206/MMR Antibody[C068C2]
			E-AB-F0992D PE Anti-Mouse CD80 Antibody[16-10A1]
			E-AB-F1013C FITC Anti-Mouse CD3 Antibody[17A2]
			E-AB-F1097D PE Anti-Mouse CD4 Antibody[GK1.5]
			E-AB-F0991C FITC Anti-Mouse CD11c Antibody[N418]
			E-AB-F1081C FITC Anti-Mouse/Human CD11b Antibody[M1/70]
E-AB-F0995J PerCP/Cyanine5.5 Anti-Mouse F4/80 Antibody[CI:A3-1]			

Title	Journal	IF	Elabscience® Quoted Products
A Bionic Yeast Tumor Vaccine Using the Co-Loading Strategy to Prevent Post-Operative Tumor Recurrence	ACS Nano	18.027	E-AB-F1013Q Elab Fluor® Violet 450 Anti-Mouse CD3 Antibody[17A2]
			E-AB-F1104J PerCP/Cyanine5.5 Anti-Mouse CD8a Antibody[53-6.7]
			E-AB-F1097S Elab Fluor® Red 780 Anti-Mouse CD4 Antibody[GK1.5]
			E-AB-F1100D PE Anti-Human/Mouse CD44 Antibody[IM7]
			E-AB-F1011E APC Anti-Mouse CD62L Antibody[Me114]
			E-AB-F1101C FITC Anti-Mouse IFN-γ Antibody[XMG1.2]
			E-AB-F0991C FITC Anti-Mouse CD11c Antibody[N418]
			E-AB-F0992E APC Anti-Mouse CD80 Antibody[16-10A1]
			E-AB-F0994D PE Anti-Mouse CD86 Antibody[GL-1]
Modular-designed engineered bacteria for precision tumor immunotherapy via spatiotemporal manipulation by magnetic field	Nature Communications	17.694	E-AB-F1135E APC Anti-Mouse CD206/MMR Antibody[C068C2]
Overcoming the On-Target Toxicity in Antibody-Mediated Therapies via an Indirect Active Targeting Strategy	Advanced Science	17.521	E-AB-F1016D PE Anti-Human/Mouse/Rat CD47 Antibody[MIAP410]
Well-established immunotherapy with R837-loaded boron neutron capture-shocked tumor cells	Nano Today	17.400	E-AB-F0992D PE Anti-Mouse CD80 Antibody[16-10A1]
			E-AB-F0994C FITC Anti-Mouse CD86 Antibody[GL-1]
Immunoregulatory liposomes hitchhiking on neutrophils for enhanced carbon ion radiotherapy-assisted immunotherapy of glioblastoma	Nano Today	17.400	E-AB-F1081F PerCP Anti-Mouse/Human CD11b Antibody[M1/70]
			E-AB-F0994E APC Anti-Mouse CD86 Antibody[GL-1]
			E-AB-F0995C FITC Anti-Mouse F4/80 Antibody[Cl:A3-1]
			E-AB-F1135D PE Anti-Mouse CD206/MMR Antibody[C068C2]
Theranostic imaging and multimodal photodynamic therapy and immunotherapy using the mTOR signaling pathway	Nature Communications	16.600	E-AB-F1013D PE Anti-Mouse CD3 Antibody[17A2]
			E-AB-F1097J PerCP/Cyanine5.5 Anti-Mouse CD4 Antibody[GK1.5]
			E-AB-F1104C FITC Anti-Mouse CD8a Antibody[53-6.7]
			E-AB-F0991D PE Anti-Mouse CD11c Antibody[N418]
			E-AB-F0992C FITC Anti-Mouse CD80 Antibody[16-10A1]
			E-AB-F0994E APC Anti-Mouse CD86 Antibody[GL-1]
Effects of Interleukin-4 (IL-4)-releasing microparticles and adoptive transfer of macrophages on immunomodulation and angiogenesis	Biomaterials	15.304	E-AB-F0994I PE/Cyanine5.5 Anti-Mouse CD86 Antibody[GL-1]
A programmable oral bacterial hydrogel for controllable production and release of nanovaccine for tumor immunotherapy	Biomaterials	15.304	E-AB-F1013E APC Anti-Mouse CD3 Antibody[17A2]
			E-AB-F1097C FITC Anti-Mouse CD4 Antibody[GK1.5]
			E-AB-F1104D PE Anti-Mouse CD8a Antibody[53-6.7]
Engineered Cytokine-Primed Extracellular Vesicles with High PD-L1 Expression Ameliorate Type 1 Diabetes	Small	15.153	E-AB-F1097D PE Anti-Mouse CD4 Antibody[GK1.5]
			E-AB-F0991C FITC Anti-Mouse CD11c Antibody[N418]
Bone-Targeted Biomimetic Nanogels Re-Establish Osteoblast/Osteoclast Balance to Treat Postmenopausal Osteoporosis	Small	15.153	E-AB-F1233C FITC Anti-Mouse CD105 Antibody[MJ7/18]
			E-AB-F1136F PerCP Anti-Mouse CD45 Antibody[30-F11]
CuO ₂ -assisting-Zn single atom hybrid nanozymes for biofilm-infected wound healing	Chemical Engineering Journal	15.100	E-AB-F1013A Purified Anti-Mouse CD3 Antibody[17A2]
			E-AB-F1097A Purified Anti-Mouse CD4 Antibody[GK1.5]
			E-AB-F1104A Purified Anti-Mouse CD8a Antibody[53-6.7]
			E-AB-F0992A Purified Anti-Mouse CD80 Antibody[16-10A1]
			E-AB-F0994A Purified Anti-Mouse CD86 Antibody[GL-1]
The immunomodulatory effects of DNA-conjugated collagen scaffolds on bone healing	Chemical Engineering Journal	15.100	E-AB-F1238D PE Anti-Mouse Foxp3 Antibody[3G3]
ROS-scavenging hydrogel to accelerate wound healing and reduce scar formation	Chemical Engineering Journal	15.100	E-AB-F0997A Purified Anti-Mouse CD16/32 Antibody[2.4G2]

Title	Journal	IF	Elabscience® Quoted Products
The self-adjuvant heterocyclic lipid nanoparticles encapsulated with vaccine and STAT3 siRNA boost cancer immunotherapy through DLN-targeted and STING pathway	Chemical Engineering Journal	15.100	E-AB-F0991C FITC Anti-Mouse CD11c Antibody[N418]
			E-AB-F1097C FITC Anti-Mouse CD4 Antibody[GK1.5]
			E-AB-F0994E APC Anti-Mouse CD86 Antibody[GL-1]
			E-AB-F1104E APC Anti-Mouse CD8a Antibody[53-6.7]
			E-AB-F1081E APC Anti-Mouse/Human CD11b Antibody[M1/70]
			E-AB-F0990E APC Anti-Mouse MHC II (I-A/I-E) Antibody[M5/114]
			E-AB-F1028D PE Anti-Mouse CD40 Antibody[FGK4.5/FGK45]
			E-AB-F1120D PE Anti-Mouse Ly-6G/Ly-6C (Gr-1) Antibody[RB6-8C5]
			E-AB-F1013D PE Anti-Mouse CD3 Antibody[17A2]
			Discovery of novel aporphine alkaloid derivative as potent TLR2 antagonist reversing macrophage polarization and neutrophil infiltration against acute inflammation
Branched hydrophobic tails in lipid nanoparticles enhance mRNA delivery for cancer immunotherapy	Biomaterials	14.000	E-AB-F0997A Purified Anti-Mouse CD16/32 Antibody[2.4G2]
			E-AB-F1013D PE Anti-Mouse CD3 Antibody[17A2]
			E-AB-F1104E APC Anti-Mouse CD8a Antibody[53-6.7]
Killing three birds with one stone: Tumor-membrane-decorated Prussian blue nanovaccines for synergistic management of skin tumors, radiation dermatitis and wounds	Composites Part B-Engineering	13.100	E-AB-F1013E APC Anti-Mouse CD3 Antibody[17A2]
			E-AB-F1097H PE/Cyanine7 Anti-Mouse CD4 Antibody[GK1.5]
The NR ₁₀₉ /FUBP1/c-Myc axis regulates TAM polarization and remodels the tumor microenvironment to promote cancer development	Journal for ImmunoTherapy of Cancer	12.469	E-AB-F1081G PE/Cyanine5 Anti-Mouse/Human CD11b Antibody[M1/70]
			E-AB-F09842G PE/Cyanine5 Rat IgG2b, κ Isotype Control[LTF-2]
Analgesic and potentiated photothermal therapy with ropivacaine-loaded hydrogels	Theranostics	11.600	E-AB-F1216E APC Anti-Mouse H-2 Antibody[M1/42]
Targeting STING Activation by Antigen-inspired MnO ₂ Nanovaccines Optimizes Tumor Radiotherapy	Advanced Healthcare Materials	11.092	E-AB-F0992C FITC Anti-Mouse CD80 Antibody[16-10A1]
			E-AB-F0992C FITC Anti-Mouse CD80 Antibody[16-10A1]
VEGF-A in serum protects against memory impairment in APP/PS1 transgenic mice by blocking neutrophil infiltration	Molecular Psychiatry	11.000	EE-AB-F1108D PE Anti-Mouse Ly6G Antibody[1A8]
Multifunctional nanoadjuvant-driven microenvironment modulation for enhanced photothermal immunotherapy in breast cancer	Journal Of Controlled Release	10.800	E-AB-F1013E APC Anti-Mouse CD3 Antibody[17A2]
			E-AB-F1097C FITC Anti-Mouse CD4 Antibody[GK1.5]
			E-AB-F1104D PE Anti-Mouse CD8a Antibody[53-6.7]
			E-AB-F1238E APC Anti-Mouse Foxp3 Antibody[3G3]
			E-AB-F1029G PE/Cyanine5 Anti-Mouse CD122/IL-2RB Antibody[5H4]
			E-AB-F1100E APC Anti-Human/Mouse CD44 Antibody[IM7]
Genistein mitigates senescence of bone marrow mesenchymal stem cells via ERRα-mediated mitochondrial biogenesis and mitophagy in ovariectomized rats	Redox Biology	10.787	E-AB-F1100E APC Anti-Human/Mouse CD44 Antibody[IM7]
Triptolide with hepatotoxicity and nephrotoxicity used in local delivery treatment of myocardial infarction by thermosensitive hydrogel	Journal Of Nanobiotechnology	10.200	E-AB-F0997A Purified Anti-Mouse CD16/32 Antibody[2.4G2]
Cerium oxide nanoparticles-carrying human umbilical cord mesenchymal stem cells counteract oxidative damage and facilitate tendon regeneration	Journal Of Nanobiotechnology	10.200	E-AB-F1143D PE Anti-Human CD34 Antibody[581]
			E-AB-F1100D PE Anti-Human/Mouse CD44 Antibody[IM7]
			E-AB-F1137D PE Anti-Human CD45 Antibody[HI30]
			E-AB-F1049D PE Anti-Human CD29 Antibody[TS2/16.2.1]
			E-AB-F1167D PE Anti-Human CD90 Antibody[5E10]
			E-AB-F1310D PE Anti-Human CD105 Antibody[SN6]

Classical Detection Markers of Common Cells

Cells	Human	Mouse
Leukocyte common antigen	CD45	CD45
B cells	CD19, CD20	CD19, CD45R/B220
T cells	CD3	CD3
Helper T cells	CD3, CD4	CD3, CD4
Cytotoxic T cells	CD3, CD8	CD3, CD8
Regulatory cells	CD4, CD25, Foxp3, CD127(low/-)	CD4, CD25, Foxp3
Dendritic cells	CD1c, CD11c, HLA-DR, CD141, CD123, CD303	CD11c, MHC II
Natural Killer cells	CD3(-), CD16, CD56	CD3(-), NK1.1, CD49b(DX5)
Monocytes	CD14, CD16, CD64	CD11b, CD115, Ly-6C
Macrophages	CD14, CD68, CD163, CD206, CD86	F4/80, CD11b, CD206, CD86
Haematopoietic stem cells	CD34, CD90, CD117	Sca-1, CD117, CD150
Platelets	CD42b, CD62p	CD41, CD62p
Erythrocyte	CD235a	Ter-119
Neutrophils	CD11b, CD15, CD16	CD11b, Ly-6G, Ly-6C, Gr-1
Eosinophils	CD11b, CD193, Siglec-8, EMR1	CD11b, CD193, Siglec-F, F4/80
Basophils	CD123, CD203c, CD117(-)	FcεRIα, CD200R3

Common Classic Panel Design of Flow Cytometry

Cells	Species	Marker
T Cells	Human	PE CD3
		FITC CD4
		APC CD8a
	Mouse	PE CD3
		FITC CD4
		APC CD8a
B Cells	Human	FITC CD3
		APC CD19
	Mouse	FITC CD3
		APC CD19
Treg Cells	Humana	FITC CD4
		PE CD25
		APC CD127
	Mouse	FITC CD4
		PE CD25
		APC FOXP3

Cells	Species	Marker
Th1/Th2 Cells	Human	PerCP/Cyanine5.5 CD3
		FITC CD4
		PE IFN-γ
		APC IL-4
	Mouse	PerCP/Cyanine5.5 CD3
		FITC CD4
Th17 Cells	Human	PerCP/Cyanine5.5 CD3
		FITC CD4
	Mouse	PE IL-17A
		APC IL-4
NK Cells	Human	PerCP/Cyanine5.5 CD3
		FITC CD4
		PE IL-17A
	BALB/c Mouse	FITC CD3
		PE CD16
		PE CD56
	C57BL/6 Mouse	FITC CD3
		APC CD49b
		APC NK1.1

Elabscience® Featured Services for Flow Cytometry Experiments

Elabscience® Panel Design Services

Provided with Flow Cytometry experimental indicators (specificities, logical relationships or references, expression level softarget marker) and basic information of Flow Cytometer (laser, detection channel, filter information), Elabscience® will offer professional and free Panel Design Services based on your experiments.

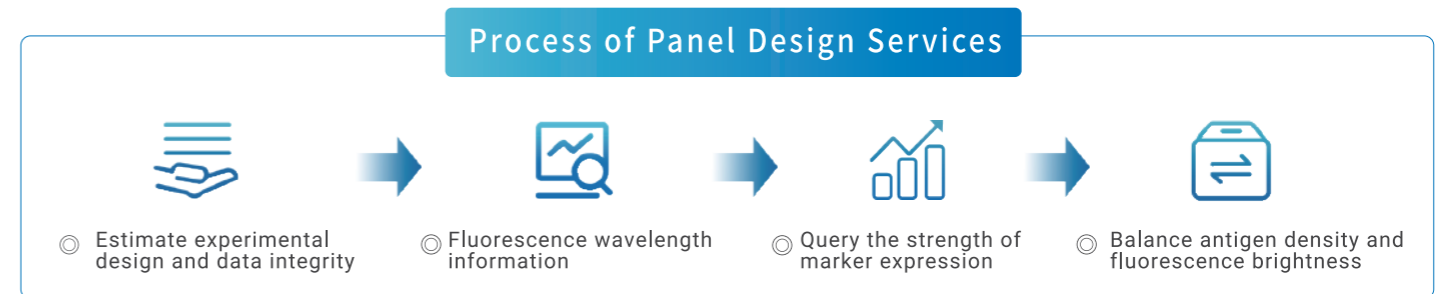

Elabscience® Data Analysis Services

Elabscience® provides professional Data Analysis Services for free! It's available to our product users once they provide FCS format data and markers' logical relationships to our technical support.

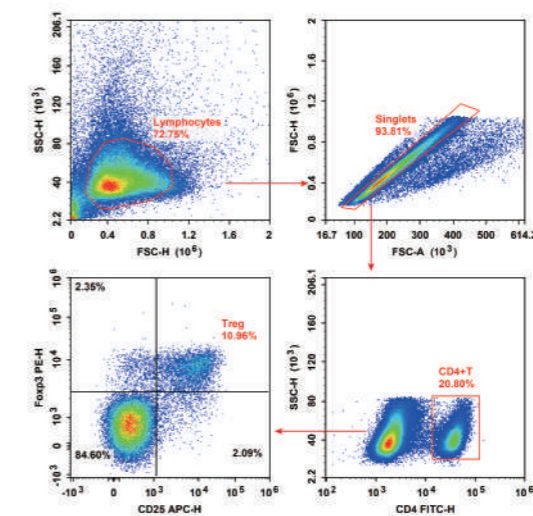
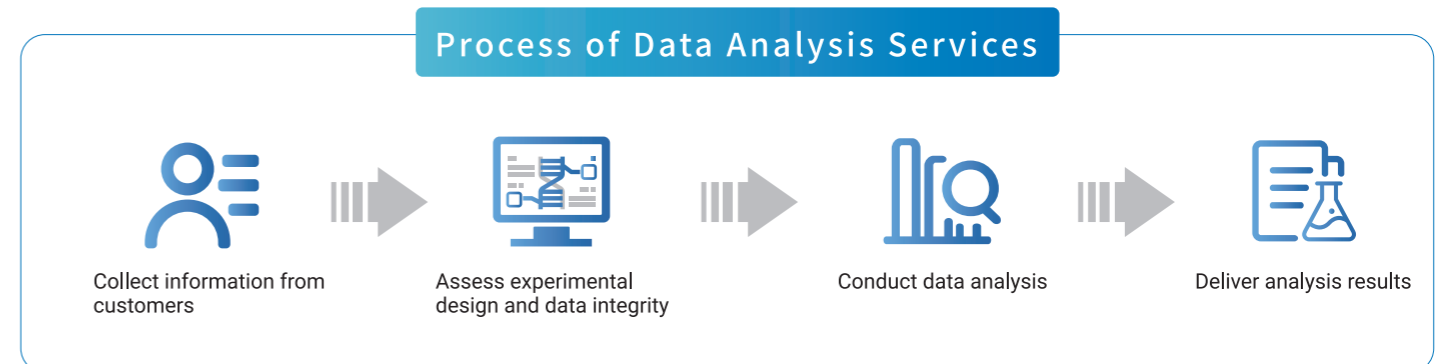

Elabscience® data analysis result