Mouse IgG3 Heavy Chain Antibody

Goat Polyclonal Conjugate HRP

Antigen Affinity Purified

Catalog No. A90-111P

Lot No. 42

APPLICATIONS	WB, IHC, ICC, ELISA
SPECIES REACTIVITY	Mouse
AMOUNT	1 ml
CONCENTRATION	1 mg/ml
STORAGE/SHELF LIFE	2 – 8°C / 1 year from date of receipt
PHYSICAL STATE	Liquid
BUFFER	Phosphate Buffered Saline (PBS) containing 0.2% BSA and 0.05% Pro-Clean 400
ISOTYPE	IgG
ORIGIN	USA
PRODUCTION PROCEDURES	Antiserum was solid phase adsorbed to ensure subclass specificity. The antibody was isolated by affinity chromatography using antigen coupled to agarose beads and conjugated to horseradish peroxidase (HRP). Prior to conjugation, immunoglobulin concentration was determined using Beer's Law where 1mg/mL IgG has an A280 of 1.4. Molar enzyme/antibody protein ratio is 4:1. By immunoelectrophoresis and ELISA this antibody reacts specifically with mouse IgG3. Cross reactivity to mouse IgM, IgA, IgG1, IgG2a, IgG2b, IgG2c, and IgE is less than 1%. Some hybridoma clones may express aberrant immunoglobulin-related peptides that are improperly recognized by this antibody.
APPLICATIONS	Centrifuge tube to remove product from lid. Optimal working dilutions should be determined experimentally by the investigator. Prepare working dilution immediately before use.

Western Blot	1:2,000 – 1:20,000
Immunohistochemistry	1:200 – 1:2,000
Immunocytochemistry	1:200 – 1:2,000
ELISA	1:5,000 – 1:50,000

APPLICATION NOTES	Not all listed applications have been specifically tested by our laboratory.
ADDITIONAL INFO	https://www.fortislife.com/p/A90-111P Use the link above to view SDS, a current list of citations, and other product specific information.

This document certifies that this product has met all of the quality control standards defined by Bethyl Laboratories, Inc.

Michael Spencer, PhD Date: October 29, 2024

For in vitro laboratory use only. Not for any clinical, therapeutic or diagnostic use in humans or animals. Not for human or animal consumption. This product may not be resold or modified for resale without the prior written approval of Bethyl Laboratories, Inc. The information provided in this data sheet is believed to be correct but does not purport to be all-inclusive and is intended to be used as a guide. Bethyl Laboratories, Inc. shall not be liable or responsible in any way for use of either this information or the material supplied. Disposal of hazardous material may be subject to federal, state or local laws or regulations.

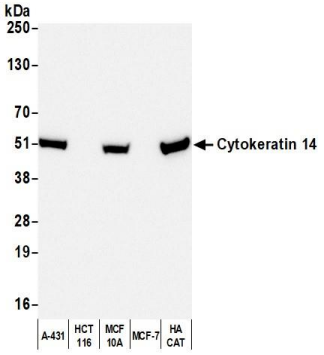

Detection of human Cytokeratin 14 by western blot with HRP-conjugated Goat anti-Mouse IgG3 Heavy Chain Antibody. *Samples:* Whole cell lysate (50 µg) from A-431, HCT 116, MCF10A, MCF-7, and HACAT cells prepared using NETN lysis buffer. *Antibody:* Mouse anti-Cytokeratin 14 Monoclonal Antibody [LL002] used for WB at 1:1000. *Secondary:* HRP-conjugated Goat anti-Mouse IgG3 Heavy Chain Antibody (A90-111P). *Detection:* Chemiluminescence with an exposure time of 3 seconds.

For in vitro laboratory use only. Not for any clinical, therapeutic or diagnostic use in humans or animals. Not for human or animal consumption. This product may not be resold or modified for resale without the prior written approval of Bethyl Laboratories, Inc. The information provided in this data sheet is believed to be correct but does not purport to be all-inclusive and is intended to be used as a guide. Bethyl Laboratories, Inc. shall not be liable or responsible in any way for use of either this information or the material supplied. Disposal of hazardous material may be subject to federal, state or local laws or regulations.